Daily Times will appear

Victoria Daily Times.

Every Day during the Holidays

VOL. 16 VICTORIA, B. C., TUESDAY, MAY 24, 1892. NO. 126

J. E. CRANE & CO.

30 BROAD STREET,

Have for sale 1400 acres of

FIRST-CLASS FARMING LAND

—IN THE—

KOOTENAY DISTRICT

AT $10.00 PER ACRE.

Within one mile or less of boat landing; 1000 acres of which can be put under cultivation with one season's clearing; timber very light.

F. G. RICHARDS, Jr.

REAL ESTATE AND FINANCIAL BROKER.

Agent Union Fire Assurance Society of London, Eng.

Eighteen fine Lots on Michigan, Powell and Toronto streets, the very best residential property in James Bay. Reasonable prices and liberal terms.

Lots in Fernwood, Saanich Road, Work Estate, Spring Ridge, and Victoria West. Some good buys in City Lots.

Tenders will be received by the undersigned up to June 5th next for that magnificent homestead property known as

STEVENS' FARM AND HOTEL (Westwood Farm)

on the Saanich Road, containing 950 acres, more or less, being Sections 63, 64, 75, 76, 77, 91, 102, 103, 105, 106, 107, Lake District.

There are 150 acres under thorough cultivation. A magnificent orchard of about 1000 fruit trees, all bearing. Two-story Hotel and license. Barns, sheds and all kinds of outhouses. There is a living spring stream of water running through the property.

The above magnificent piece of property can be bought on the following easy terms:—One-third cash, one-third two years, one-third five years, at 7% interest.

F. G. RICHARDS, Jr. - - 51 Yates Street.

WEST-SIDE.

WE HAVE THE LARGEST STOCK OF LADIES' FASHIONABLE WATERPROOFS AND IMPERIAL SHOWERPROOF DUST CLOAKS IN THE PROVINCE.

The following new styles have lately been added to our Stock:—"The Distingue," "The Scarboro," "The Newmarket Cape," "The Avondale" with detachable cape, "The Pearl," "The Beatrice," "The Empress Frederick," "The Bernhardt," "The Elsa," "The Phyllis," "The Marchioness Imperial," "The Dora Imperial," "The May," "The Marguerite Imperial," "The Fife Imperial," "The Albani Imperial," "The Victoria Imperial," "The Beatrice Fancy Imperial," "The Duchess" and "The Lonsdale Imperial," in black navy, brown, fawn, grey, and large and small checks. Showroom upstairs. Inspection invited.

HEAVY ENGLISH WATERPROOFS IN ROUGH TWEEDS—Very Fashionable Garments.

J. HUTCHESON & CO.

Who the next Lieut.-Governor will be is not known,

BUT

the best, cheapest and most fashionable tailoring house in this city

IS KNOWN

to be D. Campbell & Co's, where the finest goods can be had at the following prices:—$22.50, $25, $30, $35, $40, $45.

D. CAMPBELL,
88 Government street.

L. B. HAMLIN, C.E. and D.L.S. FRANCIS BOURCHIER, Notary Public, R.E.B

HAMLIN, BOURCHIER & CO.

REAL ESTATE

—AND—

FINANCIAL - BROKERS

26 Fort Street.

LT.-GOV. CAMPBELL DEAD.

The Lieut.-Governor of Ontario Dies This Afternoon in the City of Toronto.

The American Presbyterian Church Parliament—Thos. O'Brien Again at Large.

The Canadian High Commission Once More Advising England to Adopt Protection.

TORONTO, May 24.—Lieut.-Governor Campbell of Ontario, who has been seriously ill for the past six months, died this afternoon.

The late Hon. Sir Alexander Campbell, K.C.M.G., Q.C., P.C., was a son of the late James Campbell, M.D. He was born in Yorkshire, England, on the 9th of March, 1822, and was educated at Lachine and Kingston. He was called to the bar in 1843, and appointed a Q.C. in 1856, and is ex-officio a bencher of the Law Society of Ontario. He was Dean of the faculty of law in the University of Queen's College, Kingston, in 1860. He represented Cataraqui division in the Legislative Council of Canada from 1858 until the Union in 1867. He was Speaker of that body in 1862-63, Commissioner of Crown Lands and member of the Executive Council for three years, and a member of the Quebec Council, and being sworn of the Privy Council he was Postmaster-General from 1867 to 1873, when he was appointed Minister of the Interior, resigning with the Macdonald Government in 1873. The deceased was leader for the Government in the Legislative Council of Canada from 1858 until November, 1873, and was from thence until the resignation of the Mackenzie Government leader of the Opposition in the Senate. He was sworn in as Receiver-General in 1878, became Postmaster-General in 1879, and was also Minister of Militia.

THE PRESBYTERIANS.

Home Missionary Work Considered by the General Assembly.

PORTLAND, May 24.—The object for which the Presbyterians were invited to this far western city was that the church at large might see its great home missionary field. Other interests are admitted to be great, but the Portland people recognize first of all the value of home missions. The committee of arrangements had a home missionary service in nearly every Protestant church last Sunday evening. Oregon in general is a home missionary ground, and Portland itself has been a home mission field. The assembly occupied this forenoon with the subject of home missions. Dr. S. J. McPherson, of Chicago, presented a report of the work accomplished in the past year. He urged the assembly to spend less time splitting hairs over doctrinal questions and be less penurious in their offerings for home mission work, and to devote renewed labor to the evangelization. Dr. Irwine, one of the home secretaries of the home board, followed with an earnest address, and after him came several home missionaries.

The proposed 16th amendment to the constitution of the United States, providing that no state shall appropriate funds in aid of sectarian schools, was adopted without debate. The committee on aid to colleges reported that during the year 38 institutions were assisted by the board, and that 126 students had entered the Presbyterian ministry. Resolutions commending these academies to the increased contributions of the church were adopted, especial stress being laid upon the fact that young men thus educated received biblical instructions which the secular colleges do not furnish.

Tupper Distinguishing Himself.

LONDON, May 24. — The London branch of the Imperial Federation League held a meeting to-day, at which several protection speeches were made. Sir Charles Tupper, Canadian High Commissioner, said if England adopted a small protection tax and not a discriminating tariff, no country would complain. Cobden's theory that all countries would speedily follow England's example and adopt free trade, had proved fallacious. Concluding, he said that Canada could produce all of the food the United States now exported to Great Britain. Another speaker, Mr. Beckett, said Lord Salisbury had struck the right note in declaring that free trade had gone too far. He advocated a plan to appease Canada by taxing all rival imports from the United States.

O'Brien Again Escaped.

LONDON, May 24.—Thomas O'Brion, the notorious criminal captured yesterday by the French police at Havre, succeeded in making his escape from the Havre police and is again at large. The police are continuing active search for him, and the vessels in the harbor are closely watched. Notice has also been telegraphed to all adjoining towns. It is believed O'Brien will make his way to Belgium.

MONAVALE FARM.

We have the above for sale in

10, 20 and 30-acre blocks,

Suitable for

GARDENS

CHICKEN RANCHES

ORCHARDS, ETC.

Seven and half miles from P. O., on new West (Saanich) Road.

$30 TO $125 PER ACRE.

SWINERTON & ODDY

Real Estate Brokers & Notaries Public.

N.W. corner of Government and Yates streets.

Open in the evenings, 7:30 p.m.

ap8

BIG FIRE AT SPOKANE FALLS.

Several Mills on Both Sides of the River Completely Destroyed.

Four Lives Lost and Several of the Employees Badly Injured.

SPOKANE FALLS, Wash., May 24.—A fire broke out yesterday at 4:30 in the factory of the Spokane Mill company on the river front. The flames spread with wonderful rapidity and in a few minutes the entire structure was ablaze. The employees had to run for their lives, and three of them were injured in leaping from the building. At 9 o'clock four employees are missing, and it is feared that they have perished in the flames. Two of them were Adolph Schultz and a man named Butcher. The injured men were Andrew Johnson, who suffered from a frightful fractured leg; William Glenwold, whose leg was badly sprained; and James Smith, badly burned on the hands. In spite of the efforts of the firemen the flames quickly spread to the Echo Roller Mills, owned by Bravender & Keath, which were entirely consumed. The fire then jumped the river and destroyed an oatmeal mill owned by Olney & Adams and the building of the Washington Shingle company. It also burned four cottages and damaged the Howard street bridge, the National Iron Works and the steam laundry. The loss as near as can be figured to-night is as follows: Spokane Mill Co., $100,000, no insurance; Echo Flouring Mills, $50,000, insurance $22,000; Oatmeal Mill, $30,000, insurance $17,000; Washington Shingle Co., $20,000, insurance $500; four residences, $4000, insurance $2000; bath house and carpet cleaning works of Spokane steam laundry, $2000, insurance $2000. The damage to other adjacent buildings will bring the loss up to $3,000,000.

RELIC OF ST. ANNE.

Monsignor O'Reilly Speaks of the History of the Famous Relic.

NEW YORK, May 24.—At the weekly meeting of the Methodist ministers yesterday one of the members said it was strange that Protestants should stand still while part of an alleged arm of St. Anne was exposed to the worship of ignorant people in the Catholic church of St. Jean Baptiste. He thought that a protest should be made. There was no proof, he said, that the so-called relic was really what it was pretended to be. Others spoke to the same effect.

Monsignor Bernard O'Reilly, who was formerly the domestic prelate of Leo XIII, when told of the remarks, said: "The body of St. Anne was buried according to the Bollandists in the tomb of the Blessed Virgin in Jerusalem. The legend in the South of France, is that when all the relatives of our Lord and the Virgin Mary were banished from Palestine they took the body of St. Anne; it was entombed in a subterranean chapel in the Cathedral of Apt, in the South of France, by the Bishop of that See, in the first century. When France was invaded by the barbarians the entrance to the chapel was walled up, and the evidence of its existence was obliterated. In A. D. 772 the vault was discovered and opened in the presence of Charlemague, Archbishop Turpin and a great company of priests and nobles. On the coffin was inscribed: "This is the body of St. Anne; the mother of the blessed Virgin Mary." A letter of Charlemagne to Pope Adrian I., concerning this discovery, is extant. The body has been kept ever since in the Cathedral at Apt, to the great glory of that city. The relic that was recently exposed in this city came from the right arm, which was sent to Rome to be kept in the Monastery of St. Paul. "With respect to the Methodist ministers who criticized us," said Mgr. O'Reilly, "I have only to say that they should go to the libraries and read for themselves of the proofs of the miraculous preservation of the body of St. Anne."

Defrauded the Hansard Union.

LONDON, May 24.—The grand jury has indicted Horatio Bottomley, Chas. Dollman, Jos. Isaacs and Sir Henry Isaacs, the last named an ex-Lord Mayor of London, for defrauding the Hansard Union, a publication concern which failed some time ago with large liabilities. It is charged they misappropriated large sums of money of the company and conspired to obtain money by false pretenses.

Seven Were Drowned.

LONDON, May 24.—A drowning calamity occurred to-day on Lake Zurich, Switzerland. A number of pensioners from the convent of Wurmstach were in a boat on the lake. The boat capsized and seven pensioners were drowned, eight being rescued.

OUR ANNUAL REGATTA.

An Immense Crowd of Citizens and Visitors Up the Victoria Gorge.

The Different Events on the Programme Enthusiastically Contested.

The Number of Visitors Swelled by the Arrival of Steamers To-Day.

Never did the beautiful waters of Victoria Arm present a more gay and animated spectacle than they did this afternoon. All the world and his wife appeared to have come forth to Victoria's great annual water carnival, prepared to exorcise the demon of dull care with merry laughter and lightsome frolic. The chivalry of the city, arrayed in spotless duck and flannel, and gorgeous with color, faithfully attended the beautiful and fair in dingy, jolly boat, steam launch and slender canoe. Hemmed in by its green banks and waving woods, sparkling in warm sunbeams, dotted with innumerable gaily decorated skiffs, the Arm looked truly lovely. Smart launches, their bunting waving in the breeze, puffed up and down in a consequential way, leaving a foamy wake; various officials shouted orders and made mysterious signs to other officials on other barges; flags waved, bands played, girls and youths chattered and laughed; oarsmen shouted greeting to one another as they passed; various smothered shrieks told of groundless female terror at a ripple, and gruff male voices were raised in comical expostulation.

Naval officers in their handsome uniforms, marines in their smart red coats, blue jackets with their great, sunburnt hands and throats and free-and-easy costumes, pleasingly variegated the scene. Boat load after boat load arrived from the city and the merry din grew greater every minute. Far down the Arm others could be seen coming on as fast as the strong arms of the oarsmen could propel them. The men who were to compete were the objects of much curiosity, for they were generally known to the mass of the spectators. The man-o'-war boats, the very essence of neatness and cleanliness, looked ponderous and very warlike beside the slender, eggshell skiff of the single oarsman alongside.

The Indians paddling around in their canoes and dressed in the lightest of costumes, gave the true British Columbian turn to the whole scene. The Indians looked determined, and each man grasped his paddle more firmly as a rival canoe came down the Arm with the foam shedding from her bows and her paddles digging as for dear life, urged by their steersman. These were only trials of strength, but they showed that the dusky sons of the forest had not been neglecting practice. The professional oarsmen came skimming around like swallows in and out among the boats in their frail shells, the observed of everybody. There was the noted MacLean, of Westminster, looking as if he intended to make the spray fly to get that gold medal. Charley Bush looked cool and collected and paddled around eyeing his coming opponents with a keen, professional eye. Cotsford sits his boat like a born waterman and appeared full of confidence in his powers. Among the press of aquatic talent could be noted the Mainland Peterborough canoe paddlers, fine, likely-looking fellows, with arms bared for the struggle, and seemingly eager for the call to the line.

There has seldom been a finer turn out of spectators or competitors than there was to-day, and it is a matter of congratulation that everything went off in such good time and good order. Every person who attended was thoroughly satisfied with the regatta.

The following are the results of the events in the order, with the official time, as taken by a representative of the TIMES on the referee's barge.

There were three entries for the single scull, shell, professional championship race, viz: C. Bush, Alex McLean and Wm. Cotsford. McLean fouled Cotsford, and the latter retaliated by fouling Bush. MacLean broke one of his rowlocks on the way up, so he was out of the race, which was won by Cotsford. Time, 14:26. Prize, gold medal.

A crew from each of the three batteries B. C., B. G. A. entered the four-oared amateur race, open to the active militia and permanent corps, in 22-feet boats. The race was won by the the following crew from No. 2 battery: K. Middleton, D. H. Anderson, D. B. McConnan, J. Hutchison, and A. A. Holmes, Cox. Time, 16:30. Prize, five silver medals.

There were but two starters in the Peterborough canoe race' two paddles, half mile. It was won by Springer and Blomfield, of New Westminster. The other canoe was paddled by Macauley and Heap. Time, seven minutes. Prize, two gold medals.

The Indian canoe race, of course, was interesting and amusing, the dusky paddlers working as hard as they possibly could. The race was a close one and was won after a hard fight by the Panalahutz crew; Victoria second, and Duncan's Station third.

The naval cutters' race, 8, 10, or 12 oars, in heats of one mile, brought out ten boats, four from the Warspite, two from the Champion, two from the Melpomene, and one each from the Nymphe and Daphne.

The first heat was won by Champion boat number one, with Warspite number two second.

The second heat was won by Warspite No. one; Warspite No. two, second.

There were six entries in the galley race, six oars. Warspite (A) won, with Melpomene (D) second, and Warspite (C) third.

The single paddle Peterborough canoe race was won by Bloomfield of New Westminster. The only other starter was F. Widdowson.

The James Bay club's four-oared crew, composed of J. Watson, G. Askew, F. A. Jackson and D. Sullivan, won the four oared amateur race by two lengths. Their opponents were a crew from the Burrard Inlet club. Time—7:48.

THE ILLUMINATION.

The Grand Fireworks Display to Take Place at Beacon Hill This Evening.

The celebration committee have during the past two or three years endeavored to make the illumination one of the grandest events of the holidays. Last year they were very successful, although the weather interfered with the events. This year's display will be even grander than last year's and there is little doubt but that everyone who can go will be at the Hill this evening. The Louise, with an excursion party from Port Angeles, and the City of Nanaimo will not leave until after the illumination.

The Island Wanderers will meet in Trounce Avenue at 7:30 and parade to the Hill.

THE CORRIG BOYS WIN.

The Cricket Match this Morning was Won With Ease by the Victoria Boys.

The cricket match on the Hill this morning between the Corrig College of Victoria and Whetham College of Vancouver, resulted in a victory for the home team. The match was for a very handsome cup offered by Dr. Hannington. The Corrig College played their usual splendid game and won the match with ease. In the first inning the Whetham boys made 14 runs, the Corrig boys making 45 in their first inning. Twenty runs were made by the visitors in their second inning, the game therefore going to the Corrig boys by 11 runs and an inning.

Cartwright made a good nine for the winners, and Selkirk, R. Wilson, S. Wilson, and D. McLeod making six each. S. Wilson's bowling for the Corrig team was very good, as was also that of Miller for Wetham. Lang, for Whetham, made 10 runs.

THE GUN CLUB SHOOT.

The First Match a Tie—Tacoma Wins the Shoot Off and Victoria the Consolation.

The Gun Club tournament at Macaulay's point to-day was a grand success. In the morning those present took part in shake purse shooting. The match between Victoria and Tacoma resulted in a tie each making 114 points out of a possible 150. The following is the score:—

TACOMA.

W. R. Dodge	23
C. Barlow	23
B. F. Smith	15
R. S. Albright	14
E. E. Ellis	19
W. A. Eberly	20
Total	114

VICTORIA.

J. C. Maclure	22
F. Maclure	20
C. W. Minor	19
O. Weller	17
F. Hewlings	18
W. H. Adams	18
Total	114

In the shoot off Tacoma won with a score of 48 to 39, out of a possible 60.

The second match was won by Victoria, by three points. Ten birds were shot at 16 yards rise from five traps. The score was 42 to 45.

PERSONAL.

Movements of Well Known People in Various Directions.

Chas. Bulter, of Port Townsend, is at the Driard.

Capt. McIntyre, of Port Townsend, is in the city.

Chas. Wilson came down from Vancouver to-day.

Rev. D. McRae left last evening for the Sound on a visit.

E. Hauck, of Ladner's Landing, is registered at the Oriental.

S. Martin, Past District Exalted Ruler in the B. P. order of Elks, is in the city.

Mayor Townsend and his son, W. Townsend, of New Westminster, are in the city.

W. N. Mears, traveling freight and passenger agent of the Northern Pacific, is in town.

R. P. Wallis, once the champion skater of England, will go ranching in British Columbia.

Mr. Clive Phillips-Wolley leaves this week for Kootenay to hunt, fish and write up the country. J. J. Bell will perform Mr. Wolley's editorial duties during his absence.

BRIEF LOCALS.

One Day's Doings in City and Province Briefly Related.

All kinds of cutlery at Fox's, 78 Government street.

Razors, strops and complete line of shaving materials at Fox's, 78 Govt. St

The rate of taxation in Langley municipality this year has been fixed at one-third of one per cent.

A beautiful line of sash curtains in art shades at Spencer's Arcade. *

William Johnston, Grand Master of the Orange Grand Lodge of British Columbia, has left for Montreal, to attend the annual meeting of the Loyal Orange Association of British North America.

Folding camp beds, tables and chairs very light and strong at Weiler Bros.

Ecru lace curtains in great variety at D. Spencer's. *

The annual general meeting of the Westminster and Vancouver Short Line Railway was adjourned for one week to receive reports not fully prepared. It is understood that the construction of the line is now under serious consideration.

THE LACROSSE MATCH.

Glorious Weather and a Fine and Spirited Exhibition of Canada's National Game.

The Victorias Win a Hardly Contested Match by Three Games to Two.

The lacrosse match at the Caledonian park yesterday resulted, as nearly everybody knows, in a glorious, and be it whispered gently, somewhat unexpected, victory for the Victoria team. A finer and more gentlemanly game of lacrosse was never played in this province. The result, 3 to 2, was narrow enough, but just as sure as a majority of a dozen. All ranks of society, the masses and the classes, poured through the entrance gate an hour before the game began. The grand stand was literally choc-a-bloc, and a fence around the arena was invisible for the dense array of broad-clothed and tweed-attired humanity that hung thereon. Westminster and Vancouver were numerously and well represented; many of the most prominent citizens of those two towns, accompanied by their wives or lady friends, secured good seats early and settled down to enjoy the match. The Warspite band took post near the grand stand and played pleasing selections of music at intervals. The New Westminster artillery band, belonging to Battery No. 1, marched into the grounds and took their stand on the rock to the north of the park. Their fine military look, smart step and perfect order were much admired by the great crowds around. When they played the admiration was quite enthusiastic.

Under the leadership of Mr. Charles Watson, bandmaster, the Westminster band played a grand selection from Maritana, the like of which is not often heard here. The solo parts were taken with rare skill, and the combined work of the band was first-class. Hearty applause rewarded the musicians for their fine selection.

The admission fee of 50 cents did not seem to deter the crowd from sweeping through the gates, and by the time the teams lined up for the first game there must have been between 3000 and 4000 people on the grounds.

The weather was simply perfect for lacrosse, a clear, blue-skyed, balmy afternoon, with a mild south-western zephyr subduing the intensity of the sun's rays. The greensward looked most tempting for athletic gambols and made a very pretty background for the various groups of stalwart young fellows who lay or stood about on it, clad in blue and white or maroon and gray, and showing an interesting quantity of brawny leg, muscular arm and pillar-like neck. These were the admiration not only of the fair sex—always keenly alive to the beautiful in all departments of nature—but drew forth admiring comments from the men, who also eagerly speculated upon the sturdy limbs of their favorites and quietly wagered what they could afford on the different colors. The betting, (disgraceful as it may appear to be to refer to betting in relation to a purely amateur sport was 3 to 1 in favor of the Westminster club. A large number of Victorians present, however, eagerly took the proffered chance to make or lose a "pile;" they had a faith in the home team that was encouraging and beautiful, and they deserved what they won for not deserting the blue and white when the general opinion was against it as to its chances of winning.

The teams lined up as follows for the struggle at the call of referee A. E. Suckling, of Vancouver:

VICTORIA.		WESTMINSTER.
W. Cullin	goal	Allen
Doherty	point	McKenna
C. Cullin	cover point	Campbell
Belfry	defence	McKenzie
Whitelaw	field	Ketchum
Van Allan		Caldwell
Blight	centre	Steuart
Ditchburn	home	Lewis
D. Tudhope	field	Ryal
G. Tudhope		Dalgleish
Frost	outside home	Cambridge
Tite	inside home	Brouse

A. E. Suckling, of Vancouver, referee; R. Eckardt, of Seattle, and F. Anderson, of Vancouver, umpires, and Woods and Taylor, time keepers.

First game. Play began at 3:35, Victoria at north goal. The ball came down with a rush to the Victoria goal, where a scrimmage ensued, giving Doherty, C. L. Cullen, Brouse and Cambridge a fine opportunity to show their knowledge of the intricacies of the game. Cullen extricated the rubber by a dextrous twist and gave it a kind of six-months' hoist towards the State of Washington. When the ball reached *terra firma* Lewis gave it a poke with his stick and then gave a pretty exhibition of sprinting, hotly followed by Ditchburn and Blight. A spoiled throw on Lewis' part got the ball nearer the Westminster goal, but, being long-limbed, Archie McKenzie, brother of Canada's famous champion, Ross McKenzie, picked it up in a leisurely way and put the rubber far down towards Victoria goal. Doherty stepped forward to receive the troublesome little visitor and heartily reciprocated Archie's big throw with another that landed it almost at the feet of that player. Belfry and Ditchburn then got it, and although bothered terribly by Stewart and Caldwell, sent the rubber up another notch to S. Tudhope, who lost to Ketenum, who landed it again towards the home goal. A face-off for an over-the-fence then took place, the rubber again rolling toward goal keeper Cullin, who saved admirably, but back she came again, Whitelaw making a splendid parabolic pass up field from behind goal. G. Tudhope then showed how he could run and fool his check; he passed to Van Allen, who let Frost have it, but Campbell relieved the chilly chap and gave the sphere another free trip by the air line, only to land on the ever ready racket of Charley Cullin, who returned the comp. in great style. In another moment he had to do the same thing with a throw off Mr. Kenzie's stick. Browse, in attempting to secure the ball, measured his length on the sward several times. Quite a number of the Westminster players betrayed an inclination to go to grass without being told, and not a few of the home players did the same. Doherty checked Browse in magnificent style, robbed him of the ball and sent it twirling where the stars do congregate. It returned by express and Cambridge got it, took deadily aim and shot on goal. Doherty's check spoiled the same and that fine player again gained applause by a long throw up field. The ball then retired permanently from the game by floating gaily over the fence into the fragrant wildwood behind the grand stand. Ryal roughly collared its successor and was going to do something inimical to the interests of the Victorias, when his little scheme was knocked higher than the price of butter by Charley Cullin jamming his stick in and securing the ball, which did not linger longer than half a jiffy on the catgut. Down the battle swept to the Westminster goal like a charge of cavalry, and there it fiercely raged. It was hot work for some minutes, until Mr. Kenna executed a lovely throw away up to the Victoria goal. There it was assisted in its progress by Dalgleish, Cambridge and Browse, the latter making another close shot on goal. Cullin stopped it on his stick splendidly and Doherty did the rest. Cambridge and Charley Cullin then had a scrambling match for the cause of all the trouble, the latter succeeding in putting it out of harm's way for the moment. Blight made a pretty throw from centre, but it was secured by Ketchum and returned. Goalkeeper Cullin then made another starry throw and the rubber for some minutes traveled back and forth from one goal to the other with great velocity. The two Cullins at one point of this kind of thing gave a capital exhibition of clever passing, which was hailed with cheers by the huge concourse of spectators.

The long throwing and general playing of Doherty was magnificent. Again and again his skill and readiness relieved the Victoria goal from terrible pressure.

Finally the ball became involved in a general melee in front of the Westminster goal. Allen saved well several times, but a powerful shot from Tite's stick did the business, winning the game for Victoria in 21 minutes. The very sky was rent with the exulting slogan of the Victorians; grave business men and solemn-looking, sedate indi-

Continued on page 3.

Mr. Warren D. Wentz
of Geneva, N. Y.,
Tells of His Fearful Sufferings After Gastric Fever and His Cure by

Hood's Sarsaparilla

All who know Mr. W. D. Wentz give him the best of recommendations for honesty and integrity. For many years he has worked for Mr. D. P. Wilson, the harness maker and member of the Geneva Board of Health. He says:

"I was taken sick last October with gastric fever and my chance for recovery was considered almost hopeless. After 7 weeks the fever slowly left me, but I could not eat the simplest food without terrible distress. It seemed that I had recovered from the fever to

Die of Starvation

I took pepsin compounds, bismuth, charcoal, cod liver oil and malt until my physician confessed that his skill was about exhausted and he did not know what else to try. Everything I took seemed **like pouring melted lead** into my stomach. I happened to think I had part of a bottle of Hood's Sarsaparilla that had been in the house for two or three years, that I found had benefited me previously for dyspepsia. I began taking it and soon began to feel better. I have now taken a little over two bottles and can truthfully say I feel well again and can eat anything without distressing me, even to

Pie and Cheese

which I have been unable to touch for years. The English language does not contain words enough to permit me to express the praise I would like to give to Hood's Sarsaparilla." W. D. WENTZ, 18½ Castle St., Geneva, N. Y.

A Good Voucher

"I have known Mr. Warren D. Wentz for many years and can vouch for him as a man of veracity and one well known about here. I have sold him several bottles of

Hood's Sarsaparilla

during the past few months." M. H. PARTRIDGE, Druggist, Geneva, N. Y.

Hood's Pills Cure **Liver Ills**

RAILWAYS.

UNION PACIFIC — THE OVERLAND ROUTE

Tickets ON SALE —TO— OMAHA

KANSAS CITY, ST. PAUL, CHICAGO, ST. LOUIS,

AND ALL POINTS East, North and South.

PULLMAN SLEEPERS,
COLONIST SLEEPERS,
RECLINING CHAIR CARS AND DINERS.

STEAMERS PORTLAND TO SAN FRANCISCO EVERY 4 DAYS.

TICKETS TO AND FROM EUROPE

For rates and general information call on or address
HALL, GOEPEL & CO., Agents, 100 Government street.
W. H. HURLBURT, Asst. Genl. Pass. Agt. 54 Washington street, Portland Oregon.

St. Jacobs Oil

THE GREAT REMEDY FOR PAIN; CURES
RHEUMATISM,
Backache, Bruises,
Sciatica, Burns,
Sprains, Frost-Bites,
NEURALGIA.

BBB BBB BBB

BURDOCK BLOOD BITTERS

THE GUIDING STAR TO HEALTH.

A POSITIVE CURE FOR

DYSPEPSIA, SCROFULA, BILIOUSNESS,
CONSTIPATION, BAD BLOOD, RHEUMATISM,
HEADACHE, FOUL HUMORS, JAUNDICE,

and all diseases arising from a disordered condition of the

STOMACH, LIVER, BOWELS AND BLOOD.

B.B.B. acts on all the organs of the body to produce regular action, to strengthen, purify and tone, and to remove all impure accumulations of morbid matter from a Common Pimple to the worst Scrofulous Sore.

Thousands of reliable men and women testify to its good effects in the above diseases. Is it not worth at least a trial in your case? Price $1 per bottle, 6 for $5, or less than 1c. a dose.

BBB BBB BBB

C. E. PERRY, Mem. Inst. C.E., P.L.S. M. S. DAVYS, M.E. J. H. GRAY, C.E., P.L.S

PERRY, GRAY & DAVYS

CIVIL AND MINING ENGINEERS

Provincial Land Surveyors, Real Estate & Mining Brokers

Railway Reconnaissance and Location Contracts taken. Estimates Prepared. Prospecting Outfits Organized, Mines Reported on and Assays Furnished.

In connection with our Engineering and Surveying Department, we are opening up an office at Nelson, in the now famous Kootenay District, for the purpose of handling Real Estate and Mining in all its branches. Our partner Mr. M. S. Davys having resided in the Kootenay country for the past five years, and successfully developed valuable mining properties there, is thus able to furnish reliable information as to location and values of properties. We have secured the services of Mr. R. H. Cavill, formerly of Swansea, where he was for five years connected with the Swansea Smelter. Mr. Cavill's practical experience as manager for the past 17 years, in some of the foremost mines and mills in California, Arizona, and Mexico Central America, together with his Swansea experience, gives him a thorough knowledge of the treatment and best methods of working refractory ores.

OFFICES

VICTORIA Room 4, Spencer's Arcade, Government Street. NELSON, B.C.

GREEN, WORLOCK & CO.,

SUCCESSORS TO GARESCHÉ, GREEN & CO.

Established 1873.

— BANKERS —

VICTORIA, B. C.

Deposits received on liberal rates of interest.
Drafts, Orders, Telegraph Transfers and Letters of Credit issued direct on over 10,000 cities in the United States, Canada, Europe, Mexico and China
Collections made at every point.
Gold Dust purchased at highest market rates.

— AGENTS FOR —

WELLS, FARGO & COMP'Y

Fine Oak
Bedroom Suites,
Sideboards,
Hallstands,
Secretaries,
Tables,
Beautifully Carved and Polished.

A carload latest designs just received.

WEILER BROS., 51 to 55 Fort St.

WATSON & HALL'S

— IS THE —

BEST PLACE to buy the
BEST GROCERIES
at the **BEST PRICES.**

A choice line of PICKLES just arrived. Perfect satisfaction with every order.

TELEPHONE 448. No. 55 YATES STREET.

RAILWAYS.

ESQUIMALT & NANAIMO RAILWAY.

TIME TABLE NO. 16.

To take effect at 8.00 a.m. on Friday, April 29th, 1892.

Trains run on Pacific Standard Time.

NORTH BOUND. READ DOWN. No. 2 Passenger Daily.		No. 4 Passenger Fridays only.		Miles from Victoria.	STATIONS.	SOUTH BOUND. READ UP. No. 1 Passenger Daily.		No. 3 Passenger Fridays only.		Miles from Wellington.
Do.	8.00 A M	Do.	3.00 P M		VICTORIA	Ar.	12.34 P M	Ar.	8.30 P M	78
"	8.04	"	3.05	1	RUSSELLS	"	12.30	"	7.57	77
"	8.09	"	3.10	4	GOLDSTREAM	"	12.25	"	7.51	74
"	8.14	"	3.20	11	SUMMIT SIDING	"	11.45	"	7.38	68
"	8.20	"	3.35	20	SHAWNIGAN LAKE	"	11.10	"	6.59	58
"	8.27	"	4.05	28	COBBLE HILL	"	10.50	"	6.27	51
"	8.34	"	4.20	34	McPHERSON'S	"	10.40	"	6.17	47
"	8.37	"	4.27	37	KOKSILAH	"	10.37	"	6.15	45
"	8.44	"	4.40	44	DUNCANS	"	10.27	"	6.05	40
"	8.57	"	4.50	50	CHEMAINUS	"	10.13	"	5.52	32
"	9.14	"	5.12	62	OYSTER BAY SIDING	"	9.38	"	5.22	19
"	9.17	"	5.19	65	NANAIMO	Ar.	9.15	"	5.00	9
"	9.44	"	5.49	69		Do.	8.34	"	4.19	
Ar.	11.50	"	6.22	73		Ar.	8.25	"	4.09	
Do.	11.50	"	"	73	WELLINGTON	Do.	8.10	Do.	4.00	
Ar.	12.14 P M	Ar.	6.34							

ON FRIDAYS, SATURDAYS AND SUNDAYS

Return Tickets will be issued between all points for a fare and a quarter, good for return not later than Sunday.

Return Tickets for one and a half ordinary fare may be purchased daily to all points, good for seven days, including day of issue.

No Return Tickets issued for a fare and a quarter, where the single fare is twenty-five cents.

Through rates between Victoria and Comox.

A. DUNSMUIR, President. JOSEPH HUNTER, Gen'l Supt
H. K. PRIOR, Gen. Freight and Passenger Agent.
oct1

CANADIAN PACIFIC RY.

—THE—
HIGHWAY OF THE WORLD.

DAILY THROUGH TRAINS

—TO ALL—

EASTERN POINTS,

$5 and $10 cheaper than by any other line. Passengers booked to and from all

EUROPEAN POINTS

Tickets now on sale for

ROUND THE WORLD EXCURSIONS,

Good to go in either direction.

For time tables and full information apply to
D. E. BROWN, Asst. Gen. Fgt. & Pass. Agt.,
ALLAN CAMERON, Fgt. & Pass. Agent, Vancouver, B.C.
Corner Government and Fort sts., Victoria, B.C. au14

QUICK TIME!!!

TO SAN FRANCISCO

— AND —

ALL POINTS IN CALIFORNIA,

Via the Mt Shasta Route of the

Southern Pacific Company

The Great Highway through California to all points East and South.

Grand Scenic Route of the Pacific Coast

PULLMAN BUFFET SLEEPERS.

Pullman Tourist Sleeping Cars

Attached to EXPRESS TRAINS, affording superior accommodations for SECOND-CLASS Passengers.

For rates, tickets, sleeping car reservations etc., call upon or address
THOS A. GRAHAM, Dist. Pass. Agent
No. 1113 Pacific Ave., Washington Block
E. P. ROGERS, Asst. Gen. Fgt. and Pass. Agt. Tacoma, Wash.

FROM TERMINAL OR INTERIOR POINTS

— THE —

Northern Pacific

RAILROAD

Is the line to take

TO ALL POINTS EAST AND SOUTH.

It is the Dining Car Route.

It runs Through Vestibuled Trains

Every day in the year to St. Paul and Chicago (no change of cars) composed of
DINING CARS, unsurpassed,
PULLMAN DRAWING ROOM SLEEPERS, of late equipment,
TOURIST SLEEPING CARS, best that can be constructed, and in which accommodations are Free holders of First or Second-class Tickets, and
— ELEGANT DAY COACHES. —

A Continuous Line connecting with all lines affording direct and uninterrupted service.

Pullman Sleeper reservation can be secured in advance through any agent of the road.

THROUGH TICKETS

To and from all points in America, England and Europe, can be purchased at any Ticket office of this Company.

Full information concerning rates, time of trains, routes and other details furnished on application to any agent, or
A. D. CHARLTON, Asst. Gen. Pass. Agent, 121 1st St., cor Washington, Portland Or
G. G. CHANDLER, General Agent, Headquarters Building, Tacoma, Wash.
E. E. BLACKWOOD, Freight and Passenger Agent, Victoria B. C.

STEAMBOATS.

HO! FOR THE EAST!!

The Upton Line of Steamships

GOOD PASSENGER ACCOMMODATION

$300!! $300!! $300!!

Round Trip to Yokohama, Kobe and Hongkong, good for six months, only $300, including all stop-over privileges, sailing monthly from Victoria.

SS. BATAVIA

Sails 30th April.

Passengers are assured of every attention, comfort and civility while on board. For further particulars and every information apply to
F. C. DAVIDGE & CO., Agents,
131 Government street, Victoria, B.C. 5y8

THE OCEANIC STEAMSHIP COMPANY

CARRYING UNITED States, Hawaiian and Colonial mails, will leave the Company's wharf, foot Folsom street,

FOR HONOLULU

S.S. AUSTRALIA (3,000 tons) Tuesday, June 7, 1892, 2 p.m.

For Honolulu, Auckland and Sydney, Without Change.

The Splendid New 3,000 ton Iron Steamer Mariposa.....TUESDAY, May 26th, 1892, 3 p.m. Or immediately on arrival of the English mails

For freight or passage apply at office, 327 Market street, San Francisco.
JOHN D. SPRECKELS & BROS. General Agents

ESQUIMALT & NANAIMO RAILWAY.

STEAMER **ISABEL**

J. E. BUTLER, Master.

On and after November 19th, '89,

Until further notice,
The Steamer ISABEL will sail as follows:

CALLING AT WAY PORTS:

Leave Victoria for Nanaimo.....Tuesday, 5 a.m
" Nanaimo for Comox.....Wednesday, 7 a.m
" Comox for Nanaimo.....Friday, 7 a.m
" Nanaimo for Victoria.....Saturday 7 a.m

For freight or passage apply on board. oct7

Puget Sound and Alaska Steamship Co.

TIME CARD.

VICTORIA ROUTE.

STEAMSHIP CITY OF KINGSTON

8:00 a.m.....*Lv Tacoma Ar..... 5:15 a.m.
10:15 a.m.....Lv Seattle Lv..... 3:00 a.m.
1:30 p.m.....Lv Pt Towns'd Lv.....11:45 p.m.
4:30 p.m.....Ar Victoria Lv†..... 8:30 p.m.

PORT TOWNSEND (MAIL) ROUTE.

11:00 p.m.....*Lv Seattle Ar..... 3:00 p.m.
12:30 a.m.....Lv Pt Madison Lv..... 2:10 p.m.
.....Lv Kingston Lv.....
3:00 a.m.....Lv Pt Gamble Lv.....11:00 a.m.
4:00 a.m.....Lv Pt Ludlow Lv.....10:00 a.m.
6:00 a.m.....Ar Pt Towns'd Lv†..... 8:00 a.m.

SNOHOMISH RIVER ROUTE.

7:00 a.m.....*Lv Seattle Ar..... 2:00 p.m.
8:45 a.m.....Lv Edmonds Lv.....12:30 p.m
10:30 a.m.....Lv Mukilteo Lv.....10:45 a.m
11:00 a.m.....Lv Everett Lv..... 9:45 a.m.
12:00 m.....Lv Marysville Lv..... 9:30 a.m.
2:00 p.m.....Lv Lowell Lv..... 8:00 a.m.
3:00 p.m.....Ar Snohomish Lv*..... 7:00 a.m.

*Daily except Sunday. †Daily except Saturday ‡Daily except Monday.

Snohomish River steamer leaves Tacoma, Monday, Wednesday and Friday, 6:00 p.m.

Steamer City of Kingston makes close connection at Tacoma with Northern Pacific trains to and from points east and south.

G. G. CHANDLER, G. F. & P. A., Tacoma, Wash.
ja18

PACIFIC COAST S. S. CO'Y

Dispatch a steamer

Every 5 days for San Francisco

Carrying Her Majesty's Mails.

FROM OUTER WHARF AT 11 A.M.

Walla Walla - - - - May 28

R. P. RITHET & CO., Agents.

CANADIAN PACIFIC NAVIGATION CO.,

(LIMITED.)

TIME TABLE No. 17,

Taking effect April 1, 1892.

Vancouver Route.

Victoria to Vancouver daily, except Monday, at 2 o'clock, a.m.

Vancouver to Victoria daily, except Monday, at 13 o'clock, or on arrival of C.P.R. No. 1 train.

New Westminster Route.

LEAVE VICTORIA for New Westminster, Ladner's Landing and Lulu Island, Sunday at 23 o'clock; Wednesday and Friday at 7 o'clock. (Sunday's steamer to New Westminster connects with C.P.R. train No. 2 going East Monday.)

For Plumper Pass Wednesday and Friday at 7 o'clock.

For Moresby Island Friday at 7 o'clock.

LEAVE NEW WESTMINSTER for Victoria, Monday at 13 o'clock; Thursday and Saturday at 7 o'clock.

For Plumper Pass Thursday and Saturday at 7 o'clock

Northern Route.

Steamships of this Co. will leave for Pt. Simpson and intermediate ports on the 1st and 15th of each month. When sufficient inducements offer will extend trips to West Coast points and Queen Charlotte Islands.

Barclay Sound Route.

Steamer Maude leaves Victoria for Alberni and Sound ports on the 1st and 15th of each month.

The Company reserves the right of changing this Time Table at any time without notification.

G. A. CARLETON, General Agent. JOHN IRVING, Manager.

SNOWFLAKE

FLOUR

—::— FOR FAMILY USE, —::—

IS THE BEST.

Ask your Grocer for it. Have no other.

Manufactured by
ISOM LANNING & CO
Y OREGON.

BOATING SUITS, FINE FLANNEL SHIRTS, LIGHT WEIGHT JACKETS, CRICKETING PANTS, STRAW HATS, SUMMER SUITS

For Men and Boys.

LATEST STYLES. LOWEST PRICES.

B. WILLIAMS & CO.,
97 Johnson Street.

THE LACROSSE MATCH.

(Continued from page 2.)

viduals in black clothes and white ties yelled, leapt, danced, threw up their hats and fell into one another's arms shrieking for joy. The exultation of the younger members was indescribable. The victors were received with open arms at the gate of the arena and hugged, slapped on the back and welcomed as the Atheuians of old might have welcomed back their heroes from Marathon or Salamis.

SECOND GAME.

Play began at 4.09 and the rubber at once sought the Westminster goal. Ketchum nobly relieved the strain and then McKenzie made one of his long range artillery practices; a scrimmage at centre brought Kitchum out with the ball and it came up to Victoria goal. It went back in a hurry when Doherty encountered it, but Campbell returned the ball, which, however, once more sailed for the Westminster posts. Allan saved nicely and passed to McKenna, who gracefully sent it sky high. A face off took place near Westminster goal immediately thereafter, and D. Tudhope secured and threw on goal. McKenzie was present and gave the sphere a warm reception and speedy release.

Another scrimmage ensued in front of Westminster goal, which McKenna's skilful work again saved from imminent danger. The ball then travelled to the vicinity of the Victoria goal, was thrown to centre field, Caldwell secured it and dashed for the enemy's stronghold; he was met by Whitelaw in full collision, both rolled over, and when Whitelaw rose it was with a broken collar bone. Universal regret was expressed to see this grand player move off the field disabled, but applause hailed his substitute, Cusack, as he came forth buckling up for the fray. Fifteen minutes were lost by this accident.

As soon as the game began again the ball went over the fence. Ketchum got the next one and pitched away up to Victoria goal. Charley Cullin put it back to where it belonged and Frost tried to fire it through; Allen saved neatly, and passed to McKenzie, who took it faultlessly and sent it up. Victoria goal then had an awful close shave, but Doherty, Cusack and Charley Cullin worked off the pressure bravely. Ketchum repeatedly secured and threw the ball up, his work exciting great admiration. The passing between Ketchum, Stewart, Caldwell, Lewis and Ryal of the New Westminsters was worthy of imitation. They played a splendid team game. Allen saved his goal from an almost fatal shot by Frost in beautiful form and threw out of danger. A handsome tussle took place here between McKenzie and Frost, the little Victorian sticking to the gigantic Westminstrian in a style that evoked the most unbounded applause. The ball then landed in front of Westminster goal; G. Tudhope passed to Tite, he had to drop it to Frost who sent it through the post. Another victory for Victoria in 28 minutes.

The scene that followed was simply indescribable. The deafening cheers of the surging multitude could be heard distinctly in Victoria West and at Mount Tolmie. The enthusiasm was immense. The ladies waved their delicately perfumed lace handkerchiefs to the team as they moved off the field and the men hurrahed themselves hoarse.

THIRD GAME.

In the third game the Westminster boys made a determined and concerted effort to rush the ball through the Victoria flags, the home team playing a defense game. Lewis and Cambridge made repeated shots on the Victoria goal, but there Cullen was like a stone wall, while Doherty's stick, like an enchanted wand, played above the heads of his opponents, picked the ball out from before the flags and sent it far up the field. The Westminster defence was working all this time, however, and played to their home in good form. The rubber was passed rapidly down the field and again threatened the Victoria goal. Cullin for an instant ran out for the sphere, but Lewis passed it to Cambridge who scored before Cullin had time to recover. Time, 18 minutes.

FOURTH GAME.

During the fourth game the Victorias played with 11 men, G. Tudhope being ruled off the field by the referee for fouling one of the Westminster men. With one man always without a check the Westminster boys carried the ball up on the Victoria flags, where it hovered for only a short time. Dalgleish passed to Brouse, close on the flags, who pierced the goal with a lightning shot, the time being a little over one minute.

FIFTH GAME.

Excitement ran high at this point. There was 27 minutes to play, and both teams went in to win. The Victorians, who it was feared by some would "play out," showed that they had plenty of stamina, and became more aggressive. Ditchburn could hardly be prevailed upon to play in defence field, while the Westminster defence also came out toward centre. As a consequence some loose checking was done, and at times Lewis, Steuart and Ryall secured the ball often and did some good team playing in endeavoring to score. Doherty smiled grimly, Charlie Cullin ground his teeth and he and Belfry played as they never did before. The sphere was carried up field with an impetuous rush. Frost came out to receive, passed it to Ditchburn, who sped towards the flags with it, passing several of the Westminster defence, who were out too far. Then he suddenly tossed it to Tudhope, who again scored. Time 25 minutes. Cheer after cheer greeted their performance, and many left the field, being confident that the Victorians had won the match.

SIXTH GAME.

There were two minutes to play, and with characteristic grit and energy, the Westminster boys bravely endeavored to retrieve their lost laurels. They were met, however, with a livelier opposition than ever, and for the most of the two minutes the Westminster flags were stormed, though an attack was also made on the Victoria goal.

The referee's whistle sounded time, and a mighty cheer went up, for the Victorians had won. The home boys embraced each other on the field, while the visitors acknowledge that they were worsted, responded gallantly with cheers for their victorious opponents.

There's a patent medicine which is not a patent medicine—paradoxical as that may sound. It's a discovery! the *golden* discovery of medical science! It's the medicine for you—tired, run-down, exhausted, nerve-wasted men and women; for you sufferers from diseases of skin or scalp, liver or lungs—its chance is with every one, its season always, because it aims to purify the fountain of life—the blood—upon which all such diseases depend. The medicine is Dr. Price's Golden Medical Discovery. The makers of it have enough confidence in it to sell it *on trial*. That is—you can get it from your druggist, and if it dosen't do what it's claimed to do, you can get your money back, *every cent of it*.

That's what its makers call *taking the risk of their words*.

Tiny, little, surgar-coated granules, are what Dr. Price's Pleasant Pellets are. The best Liver Pills ever invented; active, yet mild in operation; cure sick and bilious headaches. One a dose. tu-thawky

New Goods.

Epps' Cocoa, Chelsea Jelly, Reckitts Black Lead, Ceylon Tea, Menier Chocolate, Glasgow Beef Ham, Smoked Halibut and Lake Ontario White Fish at R. H. Jameson's Red Front Store, 33 Fort street. *

Children Cry for Pitcher's Castoria.

VICTORIA OPTICAL CO.

THE LEADING OPTICIANS.

100 Government Street,
Between Yates street and Postoffice,
Victoria, B.C.

Perfected Spectacles and Eye-glasses always on hand and carefully adjusted to sight. Satisfaction guaranteed.

OPTICAL GOODS OF EVERY DESCRIPTION.

Repairing in all branches done with neatness and despatch. No fancy prices.

A. HYAMS, - - - Manager

FOR SALE.

Land in lots from half an acre to ten acres, situated at

CADBORO BAY

will be sold by auction at my rooms on Yates St.

ON THE 28th INSTANT.

Do not forget, you can purchase an acre or more of this lovely property for the cost of one small lot at Oak Bay or elsewhere. I wish to call special attention to this property, as it is the best around Victoria.
Easy terms will be given.

W. R. CLARKE,
my21 Auctioneer.

PUBLIC HOLIDAYS.

NOTICE IS HEREBY GIVEN that as Monday and Tuesday, the 23rd and 24th inst., are to be observed as Public Holidays in honor of the Natal day of Her Majesty the Queen, the Municipal offices will be closed on those days.

R. BEAVEN,
Mayor.
W. J. DOWLER,
City Clerk. my21

NOTICE TO THE PUBLIC.

HAVING OPENED THE Queen's Fish Market at No. 117 Douglas street, opposite City Hall, I am now open to sell all kinds of fresh fish, game and poultry. Also foreign and domestic fruits, nuts confectionary, cigars, cigarettes and tobaccos, etc., etc. Terms cash.

T. SARANTIS,
my20-1m Proprietor.

FOR SALE
ON THE FRASER RIVER,
160 ACRES.

Good land, in Township 14, New Westminster District. For further particulars apply to
D. W. SUTHERLAND,
jy13-tf Mt. Lehman, B.C.

LYCEUM CORNER BROAD AND PANDORA.

The best hall in the city for public meetings. Rented by day, week or month; $10 per day and evening, including gas free. Special agreements made. Apply to C. McK. Smith, 39 Langley street, upstairs. my6

MUNICIPAL.

VICTORIA CRESCENT, from its intersection with McClure street, to Quadra street, is closed to traffic during removal of rock, until further notice.

S. T. STYLES,
Chairman Street Committee
Victoria, March 3rd, 1892. mh3

NOTICE.

Applications for the position of Principal of the Victoria High School, salary $1500 per annum, will be received by the undersigned until July 12th next.

B. WILLIAMS,
Secretary
Victoria City School Trustees.
Victoria, B.C., May 11th, 1892.

FARM FOR SALE.

A FARM OF TWO HUNDRED ACRES ON West Saanich road, about eight miles from Victoria. Sixty acres good bottom land, forty acres cleared, well ditched and fenced Price $30 per acre; half cash, balance on time Apply to GEORGE LINDSAY,
m29-tf 55 Third street Victoria.

CASTORIA

for Infants and Children.

"Castoria is so well adapted to children that I recommend it as superior to any prescription known to me." H. A. ARCHER, M.D., 111 So. Oxford St., Brooklyn, N. Y.

Castoria cures Colic, Constipation, Sour Stomach, Diarrhœa, Eructation, Kills Worms, gives sleep, and promotes digestion, Without injurious medication.

THE CENTAUR COMPANY, 77 Murray Street, N. Y.

IMPORTANT NOTICE.
CLOSING OUT SALE
SCOTCH HOUSE
No. 31 Fort Street
COMMENCING MONDAY, MARCH 28.

The entire stock of Clothing and Gents' Furnishings will be sold at cost for cash, as the business must be closed out at an early date.

TENDERS WILL BE RECEIVED

For the purchase of the entire Stock-in-Trade, Fixtures and Good will of the business. The business has been established for thirty years, and is well known in the province. Any person purchasing the business can secure a lease of the premises on favorable terms. For full information apply on the premises.

McLEAN & STEWART.
Dated he 25th March, 1892. mh26-tf

BANK OF BRITISH COLUMBIA.
(Incorporated by Royal Charter, 1892.)

CAPITAL PAID UP.....£600,000 $3,000,000.
RESERVE FUND.....£245,000 $1,225,000.

HEAD OFFICE: - - - - - 60 LOMBARD STREET, LONDON, ENGLAND

BRANCHES:

IN BRITISH COLUMBIA—VICTORIA, VANCOUVER, NEW WESTMINSTER, NANAIMO, KAMLOOPS AND NELSON.

IN THE UNITED STATES—SAN FRANCISCO, PORTLAND, SEATTLE AND TACOMA

Agents and Correspondents in Canada and the United States:

Bank of Montreal, Canadian Bank of Commerce, Imperial Bank of Canada; Bank Montreal, New York and Chicago.

SAVINGS BANK DEPARTMENT Deposits received from $1 upwards, and interest allowed (present rate) at 4 per cent. per annum.

Gold dust purchased and every description of Banking business transacted.

NELSON, Kootenay Lake, B.C. This branch is now open for business

Victoria, B.C., April 4, 1892. ap7-1y W. C. WARD, MANAGER.

THE ABOVE CUT SHOWS
ROBINSON'S PATENT REVERSIBLE SWEEP LEVER PERPETUAL PRESS
With Patent Double Condensing Hopper.
NICHOLLES & RENOUF, 61 Yates St., Victoria,
Send for Circulars and Price Lists. SOLE AGENTS for British Columbia

KASLO CITY

The Centre of the Great Kootenay Mining District in B.C.

This young and thriving City is situated on Kootenay Lake at the mouth of Kaslo River, within close proximity to the famous Kaslo and Slocan mines.

The discoveries during the present year of numerous mines of remarkably rich ore and great width on Kaslo river and east of Slocan Lake are well known to the public. They have attracted the attention of capitalists and miners all over the continent, and there is no question that these mines, which are tributary to KASLO CITY, will receive more attention than those of any other section of Kootenay.

A spacious hotel has been built for the accommodation of travelers. Stores and other buildings have also been erected. The townsite is being cleared and streets graded so as to forward the large amount of building that will be in progress as soon as material is secured for construction. A trail has been built to the mines, which will be replaced by a wagon road as soon as the work can be prosecuted. The grade to the mines is an easy one. An application for a charter to build a railway line into the mines from Kaslo will be made at the coming session of the Legislature. Everything is being done that circumstances will permit to give easy access to the mines and furnish supplies for the miners. KASLO CITY will have a large population this summer. It will become the supply depot for the richest mining section yet discovered in British Columbia. Unlike many mountain towns, it is most favorably situated on a gentle slope from the waters of a sheltered bay on Kootenay Lake, and is supplied for domestic and manufacturing purposes, by a large stream of pure cold water.

If you wish to participate in the profits that enchanced values will bring don't fail to invest in Kaslo City. Lots are on sale at the offices of all the Leading Real Estate Brokers in the Province.

IRVING & HAYWOOD, - - GENERAL AGENTS
WILLIAMS' BUILDING, BROAD STREET, VICTORIA.
Call or send for further particulars.

Argyle House

HOUSE CLEANING.

Special Value
—IN—
LACE CURTAINS.

2½ yards long, at 50c per yd
2½ yards long, taped and scalloped, 65c a pair.
2½ yards long, taped and scalloped, 75c a pair.
3 yards long, taped and scalloped, $1.00 a pair.
3 yards long, taped and scalloped, $1.25 a pair.
3 yards long, taped and scalloped, $1.50 to $2.00.
3½ yds long, extra fine and wide, $2.00 to $4.00.
4 yds long, extra fine and wide, $3.00 to $5.00.

We have also a large assortment of Art Muslins.

J. Horner & Co.

STANDARD Life Assurance Co.

ANNUAL REPORT.

At the 66th Annual General Meeting of the **Standard Life Assurance Company** held at Edinburgh, on Tuesday, the 26th of April 1892, the following results for the year ended 14th November, 1891, were reported:

3199 New Proposals for Life Assurance were received during the year for	$9,737,577
2796 Policies were issued, assuring	$8,236,745
The Total Existing Assurances in force at 14th November, 1891, amounted to	$107,011,896
The Claims by Death or Matured Endowments which arose during the Year amounted, including Bonus Additions, to	$3,156,973
The Annual Revenue amounted at 14th November, 1891, to	$4,899,371
The Accumulated Funds at the same date amounted to, being an increase during the Year of $973,630.	$37,418,272
Investments in Canada:	
Government and Municipal Bonds $3,817,229	
Sundries 422,937	
First Mortgages 1,775,548	
Real Estate 355,000	
	$6,873,714

ROBERT WARD & CO. (Ld. Liability)
my19

LEGAL NOTICES.

DISSOLUTION OF PARTNERSHIP.

THE PARTNERSHIP heretofore existing between Geo. E. Munro and J. M. Hughes, doing business under the firm name of Munro & Hughes, as retail grocers at 82 Douglas street, has this day been dissolved by mutual consent. The business in future will be carried on by Geo. E. Munro, who assumes all liabilities and collects all outstanding accounts.

GEO. E. MUNRO.
J. M. HUGHES.
Witness: R. A. Brown.
Victoria, B. C., May 16, 1892. m21

CARD.

Thanking my friends and the public generally for the liberal patronage bestowed on the late firm of Munro & Hughes, I bespeak for our successor, Geo. E. Munro, a continuance of the same.

J. M. HUGHES.
Victoria, B. C., May 16, 1892. my21-1m

DISSOLUTION OF PARTNERSHIP.

THE PARTNERSHIP hitherto existing between J. E. Crane, W. D. McGregor and Beaumont Boggs as real estate and insurance agents in the city of Victoria, under the firm name of Crane, McGregor & Boggs, has this day been dissolved by mutual consent.

1st May, 1892. J. E. CRANE.
W. D. McGREGOR.
Witness: BEAUMONT BOGGS.
A. M. JONES.

The business of Crane, McGregor & Boggs will henceforth be carried on by J. E. Crane & Co., 30 Broad street, Victoria, B.C. my20-2w

LEGAL NOTICES.

NOTICE IS HEREBY GIVEN that application will be made at the next sitting of the Licensing Board for renewal of Hotel Janion liquor license.

m5-1m WALKER & REINHARDT.

NOTICE IS HEREBY GIVEN that I intend to apply at the next sitting of the Licensing Commissioners for a transfer of license held by me, to Benjamin Carter, to sell wines and other intoxicating liquors upon the premises known as the St. George's Inn, Esquimalt road, in the city of Victoria, B.C.

Dated this 7th day of May, 1892.
my7-1m (Signed) WILLIAM McDONALD.

NOTICE IS HEREBY GIVEN that it is our intention to apply to the Licensing Court in and for the City of Victoria at its next sittings for a transfer to James Munger of the city of Victoria, of the retail liquor license held by us for the premises situate at the north east corner of Yates and Broad streets, in the city of Victoria, on portion of city lot number four hundred and twenty three and known as the Mirror saloon.

Dated the 5th day of May, 1892.
JAMES MUNGER.
may5-1m A. G. BLACK.

NOTICE IS HEREBY GIVEN that application will be made to the Board of Licensing Commissioners, sitting as a licensing court, at its next sitting, for a transfer of the license to sell wines and other liquors on the premises known as the London Hotel, situated on Lot 424, Block 2, City of Victoria, B.C. from Charles John Phillips per W. J. Phillips administrator, with the will annexed, to Charles Frederick Jackson.

W. J. PHILLIPS,
Administrator with the will annexed of Charles John Phillips, deceased.
Witness:—
E. M. ROSENTHAL.
Victoria, B.C., May 3rd, 1892. my4-1m

NOTICE IS HEREBY GIVEN that application will be made to the Licensing Court at its next sitting for a transfer to Thomas Garvin of my license to sell liquors by retail on the premises situated on the east side of Government street, between Yates street and Trounce avenue in the City of Victoria, on portion of City lot Number 165 and known as the Nickel Plate Saloon.

Dated the second day of April, 1892.
my2-1m ARTHUR FOX.

NOTICE IS HEREBY GIVEN that I, the undersigned Frederick William Garland intend to apply to the Board of Licensing Commissioners for the City of Victoria at the next sitting of the Board to be held on Wednesday, the 8th day of June next, for a license to sell and supply beer, porter and wines by retail with meals and not otherwise, at the restaurant intended to be called "The Balmoral Restaurant," situate on the east side of Douglas street in the said city, upon part of City Lot No. 410, Block 14, and being part of the Kirk Block in the said city.

F. W. GARLAND.
Dated 6th May, 1892. my8

NOT RESPONSIBLE.

Bark Lizzie Bell, from Liverpool.

NEITHER CAPTAIN D. LEWIS NOR THE undersigned will be responsible for the debts contracted by the crew of the above vessel.

R. P. RITHET & CO., Ltd.
my9-1m Agents.

To the Board of License Commissioners of the City of Victoria:

TAKE NOTICE that I intend to apply to the Board of License Commissioners at their next sitting for a transfer of my license of the Market Exchange Hotel, 99 Fort street, to Joseph T. Pearce.

may5-1m T. F. SINCLAIR.

To the Board of Licensing Comisioners:

I THE UNDERSIGNED, Charles Frank Collins of "The Turner" Douglas street, in the city of Victoria, hereby give notice that it is my intention to apply at the next sitting of the Board of Licensing Commissioners to be held on Wednesday, the 8th day of June next, for a license to sell wines, spirits, beer, and other fermented and intoxicating liquor by retail in a certain building used or intended to be used for a hotel and containing upwards of 30 rooms and which said building is known as "The Turner" and is situate and built on lot 419, block 13, in the city of Victoria at the corner of Douglas and View streets in the said city of Victoria.

Dated this 5th day of May, 1892.
m5-1m CHARLES FRANK COLLINS.

BRITISH BARQUE
"ARIADNE"
Capt. George Croet,
From London.

NEITHER the Master nor the undersigned will be responsible for any debts contracted by the officers and crew of the above named vessel.

ROBERT WARD & CO., Limited Liability,
Consignees "Ariadne."
76 Wharf street, Victoria, May 5, 1892. m5-1m

CONSIGNEES' NOTICE

British Bark Lizzie Bell, Capt. D. Lewis

THIS VESSEL IS DISCHARGING CARGO at our wharf. Consignees are requested to present bills of lading at the office of the undersigned, pay freight, and receive delivery orders for their goods.

All goods remaining on the wharf after 5 p.m., each day, and while on the wharf, will be at the risk of the consignees thereof, respectively, and may be stored at their expense.

R. P. RITHET & CO., Ltd.
Consignees of Vessel.
Victoria, 9th May, 1892. my9-1m

NOTICE.

I, WILLIAM SOMERVILLE, of the city of Victoria, hereby give notice that I intend to apply, at the next sitting of the Board of Licensing Commissioners for the transfer to Andrew Rusta of the license now held by me to sell liquor by retail at the corner of Store and Discovery streets, in the said city.

May 7th, 1892.
my9-3t WILLIAM SOMMERVILLE.

NOTICE.

Mr. Frank Haels is no longer in the employ the Pacific Asphalt Company. Parties requiring work done, will please apply at the office of the company, 30 Broad street.

PACIFIC ASPHALT CO.
J. E. CRANE, Sec.-Treas. ap27-1m

NOTICE.

NOTICE IS HEREBY GIVEN that I intend to apply, at the next sitting of the Board of Licensing Commissioners for the city of Victoria, for the transfer of the license to sell intoxicating liquors by retail, held by me for the premises situate on the corner of Store and Discovery streets, Victoria, known as the Western Hotel, to George Walker, of Victoria.

Dated at Victoria, 2nd May, 1892.
my3-1m A. C. McALPINE.

NOTICE.

I WILL NOT BE RESPONSIBLE FOR ANY debts contracted by my wife or any other person on her behalf.

JOHN J. RUSSELL,
Strawberry Vale Farm
Victoria Dec. 11, 1890. de12-tf

NOTICE.

NOTICE IS HEREBY GIVEN that application will be made to the Licensing Court at its next sitting for a transfer to William Gordon Stevenson, of our license to sell liquors by retail on the premises situated on the south-east corner of Douglas and View streets in the city of Victoria, on City Lot 410

Victoria, 23th April, 1892.
D. D. LUCAS,
ap23-1m GEO. BABBAGE.

SITUATIONS WANTED.

Advertisements under this head, three lines or under, two insertions, FREE. This applies only to men or women, boys or girls, looking for situations.

WANTED—An elderly woman wants a position, in kitchen, laundry or chamber work. Apply to Mary Troy, Angel Hotel. my23-3t

SITUATION WANTED—As invalid's or infant's nurse, or housekeeper, by English woman. Experienced; good references. Address C. Wood, 10 Blanchard street. my13-2t

YOUTH, aged 18, wishes situation of any kind. Address B., TIMES office. my11

ERRAND BOY—Boy wants a situation as errand boy. Address D., TIMES office. ap28

MENDING OR MAKING—Sewing wanted by the day or at home. Address Needle, 93 Niagara street.

YOUNG man wants employment in any capacity. Can make himself generally useful. First-class cook and good scholar. Apply to B.S.J., care TIMES office.

MISCELLANEOUS WANTS.

Advertisements under this head will be inserted at the rate of one cent a word each insertion. Payment always in advance. No advertisement received for less than twenty-five cents.

PARTNER—(Dry goods.) Experienced young man preferred. Moderate capital. Address Salesman, Postoffice Box 465, City. 23-3t

WANTED—One candy marble slab, second hand, about the following size:—5 ft. 5 in. long, 2 ft. 7 in. wide, 2½ in. thick. Address P. O. Box 851, Vancouver, B.C., and state price. m18-1w

SITUATIONS VACANT.

Advertisements under this head will be inserted at the rate of one cent a word each insertion. Payment always in advance. No advertisement received for less than twenty-five cents.

WANTED—To those willing to work we are prepared to give steady and profitable employment. We want energetic agents all over the province for our well-known Standard Subscription Books. Previous experience is unnecessary. We invite intelligent ladies and gentlemen who are out of employment, or whose time is only partially employed, to favor us with a call, or write to us for particulars. Dominion Publishing Co., Room 5, Masonic Block, 309 Cordova street, Vancouver, B.C. my20-d&w-tf

NEATLY Furnished rooms to let by day, week or month. 103½ Government street. Terms moderate. my21-3t

WANTED—A good general servant. Must understand plain cooking. Apply between 10 and 2 at No. 50 Kane street. my16-tf

WANTED—A servant girl for general house work, who understands cooking. Appl, at 30 Michigan street. my13-tf

WANTED—General servant for small house. Apply from 10 to 2. Mrs. Bartell, Esquimalt. a27-tf

TO LET.

Advertisements under this head will be inserted at the rate of one cent a word each insertion. Payment always in advance. No advertisement received for less than twenty-five cents.

TO LET—With immediate possession, a furnished house with over two acres of land situated on Rockland Avenue, Belcher street. Good stables and garden. Apply to Alan S. Dumbleton, P. O. box 585. m20-tf

TO LET—A 2-story house, furnished, within three minutes' walk of Beacon Hill; for six months, from 15th April to 15th October. For further particulars apply to Hall, Goepel & Co., 100 Government street. fe19-tf

FOR SALE.

Advertisements under this head will be inserted at the rate of a cent a word each insertion. Payment always in advance. No advertisement received for less than twenty-five cents.

HORSE, Buggy and harness for sale; suitable for lady; good condition; cheap. Apply at 9 James street, James Bay. m21-1w

TO BE SOLD—A general fishing outfit, consisting of three large and strongly-built boats with centre-boards, seine, ropes, and all other necessaries. Apply to S. Clay, 114 & 116 Johnson street. my12-1m

FOR SALE—Three lots on Chambers street, with three frontages, $2650. Dalby & Claxton. ap11

FOR SALE—Two lots on Chatham street (good corner) for $1800 Dalby & Claxton. ap11

FOR SALE—One lot on Oak Bay, 80 ft. water front; near the pavilion, $1000. Dalby & Claxton. ap11

FOR SALE—Fine building lot close to Dunsmuir Castle, 50x126 9". Price $900. Apply to Dalby & Claxton, 64 Yates street. fe3

FOR SALE—Good residential lot on Menzies street, opposite the Government grounds. Price $1650. Dalby & Claxton, 64 Yates St. fe3

FOR SALE—Lots in Fir Grove Estate, from $125 upwards. Beautiful suburban location. Dalby & Claxton, 64 Yates street. fe3

INSURANCE.

THE NORWICH UNION
FIRE INSURANCE SOCIETY.
Established 1797. Amount insured $200,000,000.
H. D. HELMCKEN, Agent
Bastion street, Victoria, B. C. ja5-1y

VETERINARY.

S. F. TOLMIE,
VETERINARY SURGEON,
Graduate Ont. Vet. Col., Member Ont. Vet. Med. Soc. (Late with Dr. John Wende, V. S., Buffalo, N. Y.) Office at Ewing's Livery, 109 Johnson Street. Telephone 183; residence telephone 417. VICTORIA, B. C.

ARCHITECTS.

S. MAY GODDARD,
ARCHITECT.
Belmont Block, Yates street.

THOMAS HOOPER,
ARCHITECT.
Office over SPENCER'S ARCADE, Government street. jy5-tf

JNO. TEAGUE,
ARCHITECT,
Has removed to new offices corner of Broad street and Trounce avenue. fe29tf

PHYSICIANS.

DR. HUGH WATT,
M. C. P. S., Ont., and B. C.
Late of Cariboo. Office and residence No. 36½ Douglas street, (Dr. Milne's old residence). May 19-d&w-tf

DR. SPROULE, B.A.,
Dublin University.
SURGEON AND PHYSICIAN
Allopath and Homœopath). Late Surgeon British Royal Mail Steamers. Electricity used when suitable.
Rooms 1, 3 & 4, Clarence Hotel, Victoria. mi7

DR. ERNEST HALL,
L.R.C.P., and C.M., Edinburgh.
SPECIALTY:—Eye, Ear, Nose and Throat.
Jewell Block, corner Yates and Douglas Sts

DRS. HALL & LEITCH,
OFFICES:—DRIARD BLOCK, 60 DOUGLAS ST.
Dr. F. W. HALL, M.D.C.M.
Dr. H. D. LEITCH, M.D.C.M., M.C.P.S.O., F.T.M.S.
Specialty—Diseases of Women and Diseases of Rectum. Lately attending Woman's Hospital and Post Graduate School and Hospital New York. au5

HOMŒOPATHY
DR. JOHN HALL
98 Yates street, over Cochrane and Munn's Drug Store.
CHRONIC AND CHILDREN'S DISEASES A SPECIALTY.
Office hours, from 1 to p.m only excepting sunday and holidays.

DETECTIVE.

McNAUGHTON'S DETECTIVE SERVICE
ROOM 10, FIVE SISTERS' BLOCK.
General Detective business transacted for corporations and individuals.
References furnished.
E. D. McNAUGHTON,
mh1 Manager.

PIANO TUNING.

PIANOS TUNED AND REGULATED, $1.
NOTICE.
Do not buy a piano by its external appearance. Consult an experienced tuner as to quality of tone and action (the two great essentials). All information GRATIS by applying to W. C. Windebank, pianoforte tuner, 15 Blanchard street. Thirty years' experience From Broadwood's, London, England. oc20

PROF. A. ARMITAGE,
CONDUCTOR,
And Teacher of Vocal Music (Italian method). Suite 34, Clarence Hotel, Victoria, B.C. my16-1w

GEO. W. FUGGLE,
PIANOFORTE MAKER AND TUNER.
Three years with Goodwin & Co. Orders left at factory, 76 Princess avenue; also at Jamieson's book store, next postoffice. Violins, Mandolins and Guitars repaired. mi4-tf

PIANOFORTE TUNING AND REPAIRING
By a competent person from the leading manufacturers in the United States.
City References:—All the music stores, where orders may be left.
mh1-3m JAMES SHERIDAN.

SOCIETIES.

ROYAL TEMPLARS OF TEMPERANCE
Victoria Council No. 2, R. T. of T., meets every Monday night in the Pandora Temperance Hall, at 8 p.m. Visiting members welcome.
Select Degree meets 1st Wednesday in each month.
A. H. MATTHEW,
G. SUTHERLAND, S.C. ap12 R. Sec.

I. O. G. T. PERSEVERANCE LODGE, No. 1, I.O.G.T., meets every Tuesday evening in Temperance Hall, Pandora avenue, at 7:30 o'clock. my17

B. C. PIONEER SOCIETY.
The Hall of the above society in Musgrave Block, Broad street, is open daily from 10 a.m., to 4 p.m., for the convenience of Pioneers and their friends, who are cordially invited to visit the rooms.

ANCIENT ORDER FORESTERS
Court Vancouver No. 5755, A.O.F., meets 1st and 3rd Mondays in each month in Foresters' Hall, Government street. Visiting brothers are invited.
fe13 SIDNEY WILSON, Sec.

VICTORIA-COLUMBIA LODGE,
No. 1, A. F. & A. M., B.C.R. Regular communications the first Thursday in each month, at Masonic Temple, corner of Douglas and Flagard streets. Sojourning brethren cordially invited.
ja16 C. DUBOIS MASON, Secretary.

VANCOUVER & QUADRA LODGE,
No. 2, A. F. & A. M., B.C.R. Regular communication the third Wednesday in each month, at Masonic Temple, corner Douglas and Flagard streets. Sojourning brethren cordially invited. jy23 J. A. BROWN, Secretary.

COLUMBIA ROYAL ARCH
Chapter, No. 139, G.R.S. Regular convocations held on the first Tuesday of every month, at Chapter Hall, Masonic Temple, Douglas street, commencing promptly at 7:30. Sojourning companions cordially invited. E. LANGLEY,
1-1y Scribe E.

FAR WEST LODGE, No. 1, K. of P.
Regular convention every Friday evening at Foresters' Hall, Government street. Sojourning Knights are cordially invited to attend.
oc29 E. PFERDNER, K. of R. & S.

ST. ANDREW'S & CALEDONIAN
Society meet in their hall, corner Langley and Yates streets, on the first Friday in every month. All Scotchmen are invited to join
J. M. MURDOCH, Secretary.

SCAVENGERS.

PETER HANSEN
CITY SCAVENGER.
Yards and cesspools cleaned by contract or monthly. Prompt attention given to all orders and prices reasonable.
Orders left at Dixi Ross & Co.'s and Robert Porter's, Island Market, Johnson and Douglas streets.
Residence, Discovery street, between Government and Douglas. jul8

JOHN DOHERTY
GENERAL SCAVENGER
Yards and cesspools cleaned, contracts made for removing earth, etc. All orders left with Jas. Foll & Co., Fort street, grocers; Cochrane & Munn, corner Yates and Douglas streets, or George Doughty, corner Fort and Blanchard streets, will be promptly attended to. Coal and wood for sale. a22-1y

MISCELLANEOUS.

QUEEN'S MARKET,
L. GOODACRE.
Government street, Victoria, B. C., wholesale and retail Butcher. Contractor by appointment to Her Majesty's Royal Navy.

A. & W. WILSON,
PLUMBERS AND GASFITTERS.
Bell Hangers and Tinsmiths. Dealers in best descriptions of Heating and Cooking Stoves, Ranges, etc. Shipping supplied at lowest rates. Broad street, Victoria, B. C. Telephone call 126

JOHN J. AUSTIN,
NOTARY PUBLIC,
Real Estate and General Agent. Loans negotiated. Town and Country Property for sale. Office Government street Victoria. P.O. Box 50.

BARK LIZZIE BELL.

All claims for shortage against the Bark Lizzie Bell must be sent into the undersigned not later than Wednesday, 25th inst.
R. P. RITHET & CO.
May 21-tf

NOTICE.

OWING TO THE GREAT INCREASE in my business I have taken a partner, Mr. Allan Graham, who is a well known and experienced business man, who will attend to all accounts. Thanking my customers for their patronage during the last three years,
JOSEPH PERRY.

JOSEPH PERRY. ALAN GRAHAM.

PERRY & GRAHAM

Cordwood & Coal Dealers.

STEAM WOOD-SAWING MACHINE.

On hand:—2000 cords seasoned wood, delivered on shortest notice; stove wood cut to required lengths, split and packed in woodshed. The increase in our business shows that our customers appreciate our system of filling orders, and we shall endeavor by prompt attention to all orders continue to receive their patronage.
Orders left with Mr. Page, 63 Government street, or at office 140 Fort street.

WOOD YARD, 91 VIEW ST

J. A. JOHNSON & CO.

AUCTIONEERS,
VALUERS, ESTATE AGENTS.

Sales of Real Estate, Furniture, etc., conducted in any part of the Province,
TOWN OR COUNTRY.

MONEY ADVANCED
on Tradesmen's Stocks, Furniture or other effects, consigned for absolute sale.
Saleroom and office No. 97 Douglas street corner Johnson. my6-1m

LYON & HEALY,
154 to 166 State St., Chicago.
Will Mail Free their newly enlarged Catalogue of Band Instruments, Uniforms and Equipments, 400 Fine Illustrations, describing every article required by Bands or Drum Corps. Contains Instructions for Amateur Bands, Exercises and Drum Major's Tactics, Bugle Laws and a Selected List of Band Music.

AN APPEAL

MR. MAYOR AND BOARD OF ALDERMEN:

While settling up last year's accounts, please give your undivided attention to the unsettled state of the weather.

You might cause an awning to be stretched over a part of the Park so as to protect the flowers from the wind, and also allow ladies and children to enjoy a rest with comfort.

And the streets should be more often sprinkled, so as to prevent the dust from injuring the many novelties that the undersigned now displays.

And as the Government is about to erect a new building fronting on Birdcage Walk, that a By-Law be placed before the ratepayers asking for a loan to pave Government street, and to build a retaining wall along the Bridge, thus giving employment to the many willing hands who are at present unable to obtain work.

That the question now agitating the public mind is whether the hats, parasols, gloves, mantles and dress fabrics now shown at the Lansdowne House, 86 Yates street, are excelled by any in the city, will be left to your honorable body at your leisure to decide.

And your petitioner will ever pray.

J. PARTRIDGE

THE DAILY TIMES

Published every afternoon except Sunday, by the
Victoria Times Printing and Publishing Company, Limited,
At No. 37 Yates street, near Government
Victoria, B. C.

SUBSCRIPTION:

Delivered by carrier in any part of the city, per week ..... 25 cts.
By mail to any part of the world, per year $10.00

THE WEEKLY TIMES

Is published every Friday morning, and mailed to any part of Canada, the United States, or Great Britain for $2.00 per annum, paid in advance.

DAILY ADVERTISING RATES:

CONDENSED ADVERTISEMENTS, such as To Let, Wanted, etc., etc., four lines or under, 25 cents for each insertion and pro rata for more space or longer time.

A "line" is a nonpareil line, similar to this type, twelve of which occupy one inch of space.

NOTICES of Births, $1.00; Marriages, $1.50 Deaths, $1.50; Deaths with funeral announcements, $2.00.

SPECIAL NOTICES, set brevier (the type used for general reading) and placed in reading columns, 25 cents a line for first insertion, and 12½ cents each subsequent insertion. Set in nonpareil type (this size) and placed under the heading of "Special Notices," 12½ cents for first insertion, and 6 cents for each subsequent insertion.

Theatrical notices, legal advertisements, political announcements, and all advertisements of a special class, and not included in the above, 10 cents a line first insertion, and 5 cents for each subsequent insertion.

Advertisements unaccompanied by specific instructions inserted until ordered out.

Address
THE TIMES P. & P. COMPANY,
WM. TEMPLEMAN Manager

The Daily Times.

THE PRESIDENCY.

According to the New York Herald a vigorous effort is being made to sidetrack Harrison and make Blaine the Republican candidate for the Presidential chair. There is a very large section of the party at the back of this movement, and it is by no means certain that it will not succeed. The two great obstacles in the way are Mr. Blaine's declared unwillingness to accept the nomination and the bitter hostility of the other wing of the party. Whether these can be overcome by the devoted admirers of the man from Maine is a question that must be left to time, but the efforts to overcome them will certainly not want in earnestness. As the Republican party has come down to a choice between Blaine and Harrison, it would appear to outsiders to be their wisest course to settle the matter at once by reaching an agreement as to which should be the man. The Democrats seem to be going pretty solid for Cleveland, so that they are likely to have the one advantage over their opponents of a good start. So far the "Cleveland boom" has very largely overshadowed all others, and the ex-President has at present a very strong chance of securing an unanimous nomination. It is a pity that his party is not so united on matters of policy. The opposition of the Hill wing is also likely to cost the Democrats the State of New York, as it did four years ago, and without New York it will be very hard for them to capture the coveted prize. We should like to see the Democrats win, but the chances seem to be only too much against them.

NO "PROTECTION."

George W. Smalley, the celebrated London correspondent of the New Tribune, regards Lord Salisbury as having made a grievous blunder in his Hastings speech. No wonder that the American mind is puzzled by the action of the English Premier in dragging in a wholly unnecessary and extremely confusing issue, just as his party and the Liberals were on the verge of a mighty struggle, in which one very important question was to be decided. One might have supposed that Lord Salisbury at this juncture would have taken heed of Lincoln's homely proverb regarding the danger of swapping horses when crossing a stream. Mr. Smalley is well known to sympathize thoroughly with the British Unionists, and his sympathy shows itself in this dispatch, but he cannot forbear pointing out the want of prudence which Lord Salisbury has displayed. The dispatch reads as follows:—

There is probably no precedent for the easy indifference to politics which is shown by the present prime minister of this kingdom. Lord Salisbury is not only the prime minister, he is leader of a great party, or perhaps two parties, one greater than the other. The general election is at hand, yet this great party leader goes down to Hastings and there delivers his soul of a speech, one section of which is well adapted to throw the party into confusion. What he says of free trade and a retaliatory tariff is in direct hostility to the current of thought in this country for at least a generation, and is not less hostile to the system on which the business of England with foreign countries is conducted. There was nothing to provoke it.

The immediate cause of the most pressing economical troubles in England is not free trade. Free trade is the ultimate cause. The immediate cause is the systematic assault of labor on capital. The dogmas of Cobden and Bright are still, to the great majority of Englishmen, the accepted way of salvation. You hear, now and then, a fitful splutter about fair trade, but it has hitherto come from men who have no hold on the public and no party behind them. It is not a question of practical politics. There is not even a respectable minority in the House of Commons for protection in any shape or form, or was not yesterday. There is, moreover, a great issue before the country and a multitude of minor ones, including on one side the whole Newcastle programme. On this great issue the country is presently to be asked to give its judgement. It will be confused, no doubt, by the multitude of minor issues which were deliberately contrived in order to confuse in secret, still this is the chief question to be answered by every voter:

"Do you or do you not wish the empire broken up by giving home rule to Ireland?"

These are the circumstances in which Salisbury, as if from a pure lightness of heart, takes up the question of free trade afresh and presents it to the already somewhat muddled minds of his countrymen as one that presses for immediate answer.

The first effect of Salisbury's Hastings speech is a protest from his most powerful supporters in the press.

The Times tells him that it is a mere dream to suppose that his ideas have any chance of acceptance.

The Standard tells him that he had better have omitted that part of his speech. Other conservative journals do the same.

This is quite enough to show how imprudent the manifesto is, if you look at it from a purely political point of view.

Man, however, does not live by politics alone, and there are signs in Salisbury's speech that, imprudent though it may be and terrifying to a mere politician, it is not light-hearted nor reckless, nor a casual comment, but a well-considered declaration.

It is not difficult to conceive the tempting effect of thus presenting a new problem to the electors just as they are going to the polls. If there had been a prospect of two or three years elapsing before the election, so that an educative campaign might have been undertaken, then Lord's Salisbury's move could have been understood. It is possible, however, that the Conservative leader has given up hope of winning the approaching battle, and that he was at Hastings making ammunition for a contest of the future. This is the only supposition that can free Lord Salisbury from the charge of wantonly handicapping his party for the near-by struggle.

POLICE SURVEILLANCE.

TO THE EDITOR:—I wish to correct an inaccuracy is your otherwise excellent report of the sports and games at Beacon Hill yesterday. It is regarding the police surveillance during the bicycle races. I wish to exonerate Chief Sheppard from any supposititious lack of police patrol, as I am convinced he did all in his power to keep the track clear. The fault lay in the fact that we could not erect for the moment a suitable fence at the starting point for the purpose of keeping the crowd off the track. At the southern side of the park there is a permanent double fenced starting place. This particular spot is unsuitable for starting bicycle races, and as there are now no horse races on the park track, it might be removed, and, if possible, another built at the point from which our races started yesterday. During such races as yesterday's it is also necessary to have a mounted policeman to keep the course clear, and had Chief Sheppard thoroughly understood this I am convinced he would have had one on hand. A great deal of indulgence must be allowed a good-natured crowd like that which viewed the races, and as we were not seriously inconvenienced there is "no kick coming."

WM. CHRISTIE, Official Starter.
Victoria, May 24, 1892.

CRESPO PATRIOTISM.

He is Agin English Influence and Don't Want the Presidency.

NEW YORK, May 24.—A Puerto Cabello, Venezuela, dispatch says:—In an interview General Crespo makes some interesting statements in regard to the charge that the revolutionists were aided by Great Britain, and were ready to make certain conditions in return. He said: It is true that we do not look to England for help; we look to the United States.

"What policy would you advise for your country and the United States?"

"Reciprocity I think well of, like the United States. I intend to visit the Exposition at Chicago and shall take my family with me. The regenerated Venezuela will have a worthy exhibition there. I want you to say that the people who fight under the insurgent banner to-day are opposed to British interruption in Venezuela. We do not now, nor will we ever, recognize the rights of the English flag in Venezuelan territory. If we cannot speak for the rest of South America we can speak for Venezuela." As to what would happen if he were defeated at La Victoria, Crispo answered that the revolution would keep right on. "This rising," he said, "is the growth of years. A battle or two lost to us would not destroy our cause. We would take to the mountains and weary the government, which cannot be continually borrowing without resources."

"In the event of success of your armies, will you succeed to the presidency?"

"No, I would not accept office, nor could anything induce me to do so. As soon as I can attend to it my private business interest will demand all my attention."

"Who will succeed Palacio as President of the republic?"

"I shall leave that to Congress. I shall be satisfied if he is a good man with no dictatorial ideas."

THE EPIDEMIC.

The Smallpox Scare at Vancouver---No More Reported.

VANCOUVER, May 24.—The Board of Health met yesterday and decided to visit all the places suspected of smallpox patients, which was done, but no new cases were found. Altogether there have been ten cases. A report of the origin of the disease, which may have something to say of the Victoria Health Officer, will be published. The board adopted a resolution in favor of public vaccinators, making it compulsory with parents to have all their children of school age vaccinated, the fee to be fixed by the Board of Health. A letter was received from Sister Francis, offering her services as nurse to the smallpox patients, also from the Staff Captain of the Salvation Army, Victoria, offering the services of Army Volunteer Edith Lyal as nurse. The Council declined, expressing their thanks by a unanimous vote.

Arthur Hyde, who died at Brown Island of smallpox, was soon to have been married. The lady who was betrothed to him is very ill from nervous prostration.

HE'S NOT IN SOCIETY.

An Astor Who Doesn't Figure in New York Aristocracy.

That all the descendants of the original John Jacob Astor are fairly well to do is taken for granted by the world, but there is a much greater divergence between the lines than is generally supposed. Even in New York city there are Astors unknown to fame, and up in Columbia county lives one who is in the very center line of descent, grandson of old John Jacob, brother of the late John Jacob and present William, and son of the famous William B. Astor. His name is Henry and his history is queer, as well as himself.

HENRY ASTOR.

When any New Yorker, familiar with the dazzling society career of Mrs. William Astor, the late escapade of her daughter, Mrs. Coleman Drayton, and the prominence of William Waldorf Astor, asks about the collateral branch he gets answers very much mixed. There is a vague impression that "the other son of William B. Astor is off somewhere being taken care of." Sometimes one is told outright that he is demented and that the Astors care for him bountifully, as they do for all the afflicted of their kith and kin. But in Columbia county, and especially around Astorville and on the Copake flats, a suggestion of that sort would be apt to start a fight.

Henry Astor is there and very much at liberty, and, moreover, he is the bountiful patron of all that region and the guardian angel, as it were, of the biggest family in it, namely, the Dinehart's. And it was his marriage into that family that severed his relations with the other Astors. He lives in a big and odd looking house in the town of Astorville, the house and all its annexes being painted yellow, with liberal splashes of red and black, the "toot ongsomble," as they say in Paris, being quite startling to one who sees it for the first time.

"He was always queer," say his old companions, but at sixty he is a very fine and intelligent looking man. His conversation is pleasant, and that and his manner alike indicate at least average intelligence, if not more. But he does a few queer things. For instance, he sells a horse or cow or anything else he is tired of for whatever any neighbor offers for it, be it five dollars or fifty. He also pays the taxes of those neighbors who get behind, loans them money at whatever interest they think they can afford to pay, rents farms out on similar terms and gives to all churches and charities whatever is asked. It goes without saying that he is popular on Copake flats.

When he was a lad his father sent him up to live with Mr. John Ashe, who occupied one of the Astor farms. He commenced holding religious services for the hired help, and when they did not get religion to suit him he discharged all of them, but hired them again the next day at advanced wages. Finally he married Miss Melvina Dinehart, sister of Mrs. Ashe, and all his relatives were furious about it. His grandfather, however, had left him some real estate, which rapidly increased in value and he was independent.

Melvina Dinehart was a rustic beauty, but her father was a common laborer and had probably the largest family of children in the county. They are all rich now. William, oldest of many brothers, managed Mr. Astor's business for some years, and now owns three large farms and much other property. Delbert Dinehart was Mr. Astor's next agent, and he is now very rich. The principal paid them handsome salaries and a good per cent. on the collection of his rents. He also took his wife's parents to his house, where they lived in great comfort till a few years ago.

Mrs. Melvina Astor is now a well preserved matron of fifty years, and having had no children has taken an active part in managing her husband's affairs. She holds in her own name the deeds of several fine farms. In fact, there is a saying in Copake that Mr. Astor "married the whole Dinehart family, but he might have done worse." Although his father left him no property in fee, he provided a very handsome annuity for him, and present indications are that he will live many years to enjoy it. Such is the real condition and such are the surroundings of that Astor who has completely dropped out of the family life and concerning whom the city tradition is that he is "away off somewhere and being taken care of."

An Unusual Decree.

The government of Costa Rica intends to keep all its specie within the borders of the country, if there is any virtue in law down there. A decree has just been issued under the provisions of which the exportation of Costa Rican coins and bullion is forbidden in that republic for the period of six months. On any attempt to violate this provision the silver coins will be seized by the customs authorities. If the exportation is accomplished, in spite of the provisions of this decree, the exporter will be fined to the value of the exported silver. This prohibition will remain in force until the 15th of September next; but the executive has been given authority to extend the period six months longer, and he may also suspend the operation of the decree at any time, if in his judgment the reasons which determined its enactment have ceased to exist. The preamble of the decree acknowledges that the step taken is extraordinary and liable to numerous objections, but it alleges in justification the exceptional situation in which the country now finds itself, the gold coins having almost absolutely disappeared and the silver coins being only found in small quantities, scarcely sufficient to meet the necessities of the retail traffic.

Russia's New Navy.

Czar Alexander does not intend that Russia shall be left behind in the mad rush of nations for naval supremacy. His naval estimates for 1892 amount to 17,882,233 rubles, or 2,991,961 rubles more than last year, which sum is to be spent upon the building of new ships. By order of the czar a large ironclad cruiser of the same type as the Rurick, of 10,929 tons and 15,000 horse power, is to be put upon the stocks at St. Petersburg this spring, in addition to three ironclads of 11,000 tons and several ironclad coast vessels of from 4,000 to 5,000 tons.

Some Mussels Are Poisonous.

Poisoning by mussels has been frequently alleged and as often denied, but it is nevertheless a well known fact. Such poisoning appears in chronic form in Terra del Fuego, mussels being abundant on the shores and other kinds of food rare, so that the natives eat large quantities of the former daily, both of bad and of good quality.

THE CITY AND DISTRICT

Use "Highland Brand" Evaporated Cream.

Trout Fishing.

Season opens on the 15th. For fine fishing tackle go to Fox's 78 Govt. St.

In the Free Library

Read "Christendom Astray," and be free from the perplexities of Popular Theology, and be enabled to understand, believe, and defend the Bible. *

Married at Goldstream.

Ex-Alderman Clark of Vancouver and Miss F. Gilmore were married at Goldstream yesterday by Rev. D. McRae. They will spend their honeymoon in the Sound cities.

Laid at Rest.

The funeral of Sharpe and North, the two stokers who were drowned last week, took place early this morning, a detachment of marines and bluejackets attending and firing the usual funeral salute over the grave. The chaplain of the Warspite conducted the service.

Coming North.

The steamer Umatilla, which left San Francisco this morning, has the following passengers for Victoria:—Rev. A. B. Winchester, Miss Wesley, Miss Thelwell, A. Beckwell, C. Rigby and wife, Mrs. Black, B. Masset, D. Whiton, C.F. Newcombe and Mrs. Boneson.

At the Victoria.

The concert given in the Victoria theatre last evening by Mr. and Mrs. Couperous was not a success financially, but those who attended enjoyed a splendid musical programme. The proceeds are to be devoted to the fund for the Japanese rendered homeless by the recent earthquakes.

On the Rocks.

The little steamer Angerone, which had been chartered by Harbor Master Clarke to patrol the Gorge, ran on the Sister rocks, near Deadman's Island, early this morning. She was in charge of her owner, Jas. Hunter, at the time. The little steamer is full of water, but will probably come off at high tide.

Another Addition.

Davidson Bros., of the Five Sisters' block, Government street, have secured the services of Mr. E.F. Robertson, an expert manufacturing jeweler, to take charge of the manufacturing department of their business. As Mr. Robertson is from a large West End, London, Eng., house, there is no doubt of his thorough ability as a manufacturing jeweler. *

The Indian Band Concert.

There was a large attendance at the concert given at the new R.C. cathedral last evening by the Kuper Island Indian band, under the leadership of Mr. Thompson. The ten selections by the band were well rendered and they deserved the compliments paid to them in a short speech made by Bishop Lemmens. Miss Dolan, Miss Downing, Miss Sehl and Mr. F. J. Sehl assisted with musical selections.

A Lively Runaway.

A horse attached to a two wheel cart belonging to Mr. J. Nicholles dashed over James bay bridge about noon today and came flying through Government street, clearing everything before him. The cart struck the wheel of Mr. Blackwood's buggy, breaking several spokes. The horse then jumped on to the sidewalk at Campbell's corner, pulling down the old verandah and upsetting the rig.

Their First Annual Ball.

The ball held at Assembly Hall last evening under the auspices of the Cornice Makers' Union was a grand success in every way and will be long remembered by those who attended. About 100 couples took part in the grand march, but before the evening had passed they were joined by many more. The following composed the reception committee: Messrs. Fred Saul, George K. Gilbert and Edward Leason, and well they did their work; while the floor was ably managed by Messrs. W. H. Schafers, director; J. G. McDonald, Edwin McDonald, and James Kirkwood.

Borne to the Grave.

The funeral of the late Jos. Kelly took place this morning and was very largely attended. The members of the Y.M.I. and Typographical Union followed the remains to the grave. On the casket were two beautiful wreaths, one from the Typographical Union and the other from the Y.M.I. Rev. Father Nicolaye celebrated solemn mass at the church, Rev. Fathers Van Gotham and Laterme reading the burial sermon at the grave. Finn's band was present and played the Dead March on the way from the church to the cemetery. The pall-bearers were, F. Crossman, H. J. Bland, W. Harris, H. McDowell, F. Sehl, D. Garnon, J. J. Delanty and F. H. Lange.

The Force Should Wake Up.

If the police and their worthy chief could spare a little of their valuable time from maintaining such a vigilant watch upon young children and harmless pups in Beacon Hill Park and turn it to studying the habits of the loafers who, every Sunday evening, congregate on the narrow sidewalks on James Bay bridge, that section of the public which is compelled to use the same would feel grateful. Chief Sheppard might then have some excuse for drawing out a summons, and not only escape public odium for doing so, but receive the approbation of his superiors and the general public. The nuisance complained of is becoming simply intolerable. The indifference of the police seems to embolden the fellows, and each succeeding Sunday evening finds them more offensive in their remarks and more insolent in their refusal to yield an inch of the walk to ladies or others who happen to pass. Two young ladies returning from church had a miserable experience with these loafers last Sunday evening. As usual the walk was fairly swimming with tobacco expectoration, contributed by the line of toughs who sat on the railing facing the walk. As the ladies passed one of the fellows made a grossly insulting remark, another followed, and so on to the end of the row. There was not a policeman in sight—they are generally invisible blue when there is any real need for their services. The respectable people who use the bridge to go to and from their homes want to know why the police neglect this glaring nuisance so persistently. Here is a chance for the head of the force to erase that disgraceful sample of bumptious petty authority perpetrated upon an innocent little girl because her dog did something she could not help, and which really amounted to nothing in the end.

The Turkish Baths.

The baths will be open to-night, at 7 o'clock. Corner of Yates and Broad.

High Grade Pianos.

Newcombe pianos, six grades, just arrived at Kerr & Begg's bookstore, 45 Government street. *

Eat the Best.

Another consignment of Gilt Edge hams, mild California cheese, and Breakfast Gem at J. P. Matthews & Co., corner of Fort and Douglas St. *

LYNCHED HIMSELF.

A Negro Murderer Helps to String Himself Up.

BASTROP, La., May 24.—A most peculiar murder and lynching occurred on Sunday. One man committed the murder and one man did the lynching with the assistance of the murderer. S. C. Hambiss Brigham was manager for Col. Geo. C. Phillips, who owns a plantation on Island Liard. Brigham was 25 years old. While he was in the fields he was shot from ambush by a negro, who fired three shots from a Winchester rifle, killing Mr. Brigham instantly. The negro then walked to the plantation residence, summoned Col. Phillips and told him that he had killed Brigham and wanted to be hanged for it. Col. Phillips put a rope around the negro's neck, pulled the rope over a limb of a tree and the negro was soon swinging in a death struggle. No motive is assigned for the murder and it is thought the negro was insane, although he had lived on the plantation for years without giving any signs of unsound mind.

AND STILL THEY COME.

Several More Large Excursion Parties Arrive This Morning.

All the incoming steamers and trains last night and to-day were crowded with visitors coming to see the regatta this afternoon. The City of Kingston last evening brought over 354 passengers, and the City of Seattle this morning brought a party of 250. The Princess Louise went over to Angeles at 5 o'clock this morning and returned about noon with a hundred passengers, accompanied by the city band. They will go home at 12 o'clock to-night.

The Islander, which arrived from Vancouver at noon to-day, brought down the Oddfellows and their friends, numbering about 300. They were met at the dock by members of the local lodges and escorted to the Oddfellows' Hall, where an informal reception was held.

A special train of six cars from up the E. & N. and the regular noon train both brought in big parties.

The steamers Chinook, Angeles, Harry Lynn and Hermosa came over from Sound ports this afternoon, all crowded with passengers.

THE IMPERIAL PARLIAMENT.

Monster Petitions—Goschen Repudiates Protectionist Ideas.

LONDON, May 24.—Two huge petitions were wheeled into the House of Commons this afternoon bearing the signatures of 138,395 members of the Protestant Alliance, and 101,116 of the local Protestant League, and others, praying for the appointment of a commission to inquire into the condition of convents and monasteries in the United Kingdom.

The debate on Balfour's motion to pass the Government's prison local government bill to its second reading was continued to-day.

Healy called the attention of Lord Salisbury to the speech at Hastings, and asked for some explanation. Goschen replied that there was no intention on the part of the Government to introduce a general system of ad valorem duty.

The Mark Lane Express is pronounced in the opinion that there will be a short yield of grain. Farmers clearing away their reserves, owing to the heavy supply, has led to unprecedented sales at low figures, foreign being also largely offered. Prices dropped a shilling and sixpence. Oats and maize are dearer; barley is cheaper. To-day foreign wheat advanced sixpence on American sales.

Unfortunate Accident.

SAN FRANCISCO, May 24.—The members of the National Editorial Association left their quarters at the various hotels this morning and took a trip on the bay. Among those who went on the steamers, besides editors and friends, were Governor Markham and staff, and Countess of Meath, Mayor Sanderson and a number of state and city officials. A distressing accident occurred just as Governor Markham and staff were boarding the vessel. The first shot of the salute to Governor Markham, blewoff a hand and part of an arm of C. F. Wells, an artilleryman, who had rammed home the charge. Wells was removed to the hospital, where amputation was found necessary. Another of the artillerymen added to the excitement of the scene by fainting, when he saw blood streaming from Wells' arm.

Cornelius Vanderbilt Very Ill.

NEW YORK, May 23.—Wm. H. Vanderbilt's eldest son, Cornelius Vanderbilt, is ill with typhoid fever. He is reported in an extremely critical condition this morning and may not survive the day. Chauncey Depew was at the bedside of the dying man this morning.

Financial.

LONDON, May 24.—Consols, 97 11-16; rentes, 98f. 12½c.; silver, 40⅛.

NEW YORK, May 24.—Bonds, 2s, 100; 4s, 118; silver, 87½; W.U., 93⅜; NPpfd, 52⅝.

Man-of-War Reported Lost.

MONTEVIDEO, May 24.—A rumor is current here that the Brazilian cruiser "Bahai" foundered at sea, but there is no official confirmation.

Smallpox in New York.

NEW YORK, May 23.—Four cases of smallpox were reported to the health authorities this morning.

A Fashionable Drink.

Menier Chocolate is a fashionable drink. Did you ever try it? Send postal card for samples and directions to C. Alfred Chouillou, Montreal. *

V. A. C.'S VICTORIOUS.

They Defeat the Wellingtons by a Score of 15 to 7.

There were 2000 people present to see the game of ball between the V. A. C.'s and the Wellington team. A slight delay in starting the game was occasioned owing to the fact that the train bringing the Black Diamonds was late. W. J. Kershaw, of Seattle, who acted as umpire, called the game at 11.

The Black Diamonds went to bat. Voegtl struck out. Garvin managed to make first on a hit past first. Jones struck out, and Hamburg expired on striking to Scott at first. Gouge, for the V. A. C.'s, faced Garvin. He hit the sphere over to short stop, who sent it to first in time to retire him. Robinson made a safe base hit, and finally scored on a passed ball. Brunell got first on three strikes, worked around and finally scored on a passed ball. Scott struck to Garvin and was put out at first, and Partridge struck out.

In the second innings Lenfesty and Huxtable made quick work of the Black Diamonds, Cheetwood, Kilday and Smart fanning out in one, two, three order. Smith, for the V. A. C.'s, got first on balls. Lenfesty flew to second and stopped. Smith worked around and scored on a passed ball. Huxtable and Wrigglesworth were both hit by the pitcher and got first, and scored. Gouge struck out, and Huxtable scored on a passed ball, while Robinson sent a hot one to shortstop and was out at first.

Voegtl scored for the Diamonds in the third innings, after getting his 1st on being hit by the pitcher. Sheppard was also hit by the pitcher, but was caught in trying to make second. Garvin went out on a sacrifice hit. Jones hit to 3rd who erred and "Germany" (Voegtl) went in to the plate. Hamburg sent a fly to Partridge who, birdlike, caught it on the wing. In this innings the V.A.C.'s scored 5, Partridge, Lenfesty, Wriglesworth, Huxtable and Gouge scoring. Voegtl make a fine throw to second, catching Smith, but went wild later on in allowing two to score.

In the fourth innings both Cheetwood and Sheppard scored for Wellington, the former on a pass ball, and the home team were retired for nothing. Smith gave the catcher a foul fly which was accepted, and pretty double play was made, Partridge being caught at first.

The fifth innings Wellington added nothing to their score, Arms, Hanburg and Jones striking out, leaving Garvin on 3rd. Owing to an error on the part of shortstop Huxtable got 1st on a short hit, when Wriglesworth made the hit of the day, sending the sphere far out to the left, bringing Huxtable in and making a home run himself.

Huxtable went to bat, but got 1st on a hit which was fumbled by shortstop. Wrigglesworth made home run driving the sphere away to the left, Huxtable also scoring. Gouge got 1st on hit to short stop. Mildrum, who took Scott's place, got first on balls. Robinson fanned the atmosphere three times for out. Brunell got second on hit to left, Gouge and Mildrum scoring. Partridge struck out and Smith stopped at 1st, the inning closing at four.

Sixth. Cheetwood got first on a hit by pitcher. Kilday got first on a strike to 3rd, who threw it too slow to catch Cheetwood at 2nd. Smart got 1st on a hit. Sheppard struck out. Votgel hit the sphere out to left and brought Cheetwood home.

Gouge and Meldram (who took Scott's place) also scored this innings. Robinson and Partridge fanned the atmosphere three times for out, and Smith stopped at first.

In the sixth innings for Wellington, Cheetwood scored on a two bagger to left. Smart, who was on second, also tried to score, but Partridge sent the ball into Huxtable in time to stop him at the plate. Huxtable, for Victoria, secured first on a hit and came home on a pass ball. Wriglesworth followed Huxtable, crossing the plate on a pass ball. Lenfesty went out at first, Meldram fanned out and Gouge was closely caught in trying to steal home.

The game finished with the first half of the seventh innings, the visitors scoring two. Arms was hit on the arm and got first. Jones at once knocked a three bagger and brought him home. Jones scored on a pass ball, then Lenfesty got warm and fanned out Hamburg, Cheetwood and Kiday.

Time being up the game was given to the V.A.C's.

WELLINGTON.

	R.	B.H.	P.O.	A.	E.
Voegtl, c	1	1	5	2	4
Garvin, p	1	1	0	1	0
Arms, ss	1	1	0	2	1
Jones, 1 b	1	1	11	2	0
Hamburg, 2 b	0	0	2	0	-2
Cheetwood, 3 b	2	1	0	1	4
Kilday, r f	0	2	0	0	1
Smart, c f	0	1	0	0	1
Sheppard, l f	1	1	0	0	1
Total	7	9	18	7	14

V. A. C'S.

	R.	B.H.	P.O.	A.	E.
Gouge, c f	2	1	0	1	0
Scott, 1 b	1	1	3	0	2
Robinson, 3 b	1	1	1	1	1
Brunell, 2 b	1	1	1	0	0
Partridge, l f	1	2	2	0	0
Smith, s s	1	1	0	0	0
Lenfesty, p	1	0	0	0	0
Huxtable, c	4	1	13	2	0
Wriglesworth, r f	3	3	0	0	0
Total	15	12	20	4	3

LINERS.

Lenfesty struck out 13 men and Garvin nine.

His Honor the Lieut.-Governor was a spectator on the ball field.

NOTES.

The Kuper island Indian band serenaded the TIMES office this morning.

The warships at Esquimalt and the C battery fired the regulation salutes at noon to-day.

The Westminister artillery band serenaded the lacrosse club at the Hotel Victoria last evening.

Fresh Criminal Charges Against Mercier.

QUEBEC, May 24.—The Attorney-General has laid new criminal information against ex-Premier Mercier for alleged malfeasance in office, for retaining moneys out of the subsidies voted by Parliament to the Baie Des Chaleurs railway, the Hereford railway and the Ottawa Colonization railway.

Try Breakfast Gem, the finest cereal food for people troubled with dyspepsia, to be had at J. P. Matthews & Co., SOLE AGENTS for Victoria. *

Lincrusta walton, Lignomur, and beautiful paper hangings and borders at Weiler Bros. *

Get prices from Victoria Lithograph Company for lithograph work before placing your orders.

Brief Dispatches.

LONDON, May 24.—A warrant has been issued for the arrest of Thos. O'Brien, the escaped bunco robber, so that he may be at once taken into custody should he land at any port in Great Britain.

PITTSBURG, May 24.—Patrick Fitzpatrick was hanged in the county gaol at 11 o'clock this morning for the murder of Samuel Early.

MADRID, May 24.—Phylloxera has appeared in eleven provinces of Spain. Great injury has been done in the vineyards and especially in Gerona.

NICE, May 24.—Friends here of Edward Parker Deacon, have been advised that it is probable that President Carnot will pardon Deacon on July 14, the anniversary of the fall of the Bastile, when it is customary for the executive to extend clemency to certain prisoners.

The Northern Light.

SAN FRANCISO, May 24.—Captain Shockley, of the whaling bark James Allen, writes from Sitka that the whaling bark Northern Light, Captain Simmonds, struck a sunken rock near Middleton Sound and stove a hole in her bow. She was immediately beached to allow of repairs. Everybody was reported well on board.

Pozzoni's Complexion Powder is universally known and everywhere esteemed as the only Powder that will improve the complexion, eradicate tan, freckles and all skin diseases.

Children Cry for Pitcher's Castoria.

REDUCTION IN PRICE OF MILK

Why pay such extravagant prices for Milk and Cream, when by diluting HIGHLAND BRAND EVAPORATED CREAM you can obtain a much more delicious article for use on on the table or in the kitch en for less money. It has no equal as an INFANTS' FOOD. Ask your grocer for it.

YICK LUNG & CO.

Tailors and Grocers. Employment Office. All kinds of Chinese and Japanese labor supplied at shortest notice. Contracts taken. 34 Fisgard street. my5-1m

JOHN MESTON

CARRIAGE MAKER

BLACKSMITH, ETC.

Broad street, between Johnson and Pand streets

VICTORIA B. C.

THE JAPANESE BAZAAR.

SEASONABLE GOODS

JUST RECEIVED.

PICNIC BASKETS PAPER NAPKINS PAPER LANTERNS

Cheap Cups and Saucers, Dishes, &c.

LILY BULBS AT GIVE-AWAY PRICES.

T. S. FUTCHER,

41 FORT STREET, VICTORIA, B.C.

THE :: CLARENCE

Corner Yates and Douglas streets.

100

Newly Furnished Rooms

At prices to suit all.

OFFICE AND RESIDENCE SUITES.

MRS. JENNIE AGNEW, LESSEE

ap19-tf

PONY, CART AND HARNESS FOR NOTHING!

Every person purchasing a suit of clothes for cash during the next sixty days has a chance of winning this outfit. If you don't get the rig you get value for your money. The cash purchaser of a man's, boy's or child's suit will get a drawing.

GILMORE & McCANDLESS

37 Johnson Street

STANLEY HOUSE

GENERAL DRY GOODS.

Corner of Broad and Yates Streets.

Sole Agents for the Bretagne Lacing Glove, $1.25, reduced from $1.50.
4-Button Fernand Josephine " 1.25, " " 1.50.
6-Button " " " 1.75, worth 2.25.

These are the Finest Fitting and Cheapest Kid Gloves on the coast.

Full assortment in Lisle Thread Gloves, Silk Gloves. Ask to see our

NEW TARTAN SILK GAUNTLET GLOVES.

Our Express Case of Jackets, Mantles, Dust Cloaks Are being rapidly SOLD OUT.

BLOUSES IN ALL MATERIALS AND SIZES.

Note the name and address:

W.S. HAMPSON & CO.,

CASH DRY GOODS,

Corner Broad and Yates Streets.

Jackson & Mylius

Watchmakers and Jewelers

76 Government St.

JUST ARRIVED:

A consignment of

Alex. Smith & Co's Celebrated MOQUETTE

The greatest American Parlor Carpet of the age.

ELEGANT DESIGNS.

Beautifully blended colors, and remarkable for durability.

THE SEHL-HASTIE-ERSKINE COMPANY.

A BY-LAW

Respecting the Expenditure of the Municipal Revenue for the Year 1892.

WHEREAS the Council have caused an Estimate of the Expenditure, required for the service of the year, a copy of which is hereunto annexed:

Be it therefore enacted by the Council of the Corporation of the City of Victoria, as follows:—

Sec. 1. It shall be lawful to pay out of corporate funds from time to time the amounts which become due for the services mentioned in the statement lettered A in the schedule hereto annexed.

Sec. 2. It shall be lawful to pay out of corporate funds to each Officer of the Corporation a sum of money not exceeding each month the sum mentioned as allowable to each officer, as per detailed statement lettered B in the schedule hereto annexed, provided that the sum paid for each month's services is not in excess of the monthly sums named in the said statement, (unless the Council of the Corporation otherwise authorized) and provided, that before making the payment the Auditor has marked his initials against the total amount of the vouchers, to certify to its correctness.

Sec. 3. It shall be lawful to pay out of corporate funds such sums of money as may be authorized from time to time by resolution of the Council of the Corporation, for the services mentioned in the statement lettered C, D, G, in the schedule hereto annexed, provided, that before making the payment the Auditor has marked his initials against the total amount of the vouchers, to certify to its correctness, and that the Council have authorized the payment, and that the sums paid and authorized are not in the aggregate in excess of the sums appropriated by the Council for the service.

Sec. 4. It shall be lawful to pay out of corporate funds from time to time such sums of money as are payable to the representatives of the Corporation mentioned in the schedule hereto annexed and lettered E, provided that the sums so paid each month do not exceed in the aggregate the total amount authorized by sub-sections 66 and 67 of section 104 of the Municipal Act, 1892, and that the auditor has marked his initials against the total amount of the voucher to certify to its correctness.

Sec. 5. It shall be lawful to pay out of corporate funds such sums of money as may be authorized from time to time by the Council of the Corporation, for the services mentioned in the detailed statement lettered F and H, in the schedule hereto annexed, provided, that before making the payment the Auditor has marked his initials against the total amount of the voucher to certify to its correctness, and that the Council have authorized the payment, and that the sums paid and authorized are not in the aggregate in excess of the sum appropriated by the Council for the service.

Sec. 6. All money paid for the purposes of the Corporation out of the municipal revenue for the current year, or out of moneys borrowed under authority of the Annual Loan By-Law, 1892, are hereby confirmed.

Sec. 7. The officer styled the auditor, referred to in this by-law, shall mean and include any person acting in that capacity by the authority of the Municipal Council for the time being.

Sec. 8. It shall be lawful to pay out of corporate funds to any person who has been employed upon the city water works or upon the streets, bridges, buildings or sidewalks of the city, and who has left the employ of the Corporation; such sums of money as may then be due to him, and which is certified as correct by the City Engineer or the Water Commissioner; but the Finance Committee are to report all such payments to the Council at its first regular meeting thereafter.

Sec. 9. This By-law may be cited for all purposes as the "Estimate By-law, 1892."

Passed the Municipal Council the Eighteenth day of May, 1892.

Reconsidered and finally passed the Council the Twentieth day of May, 1892.

ESTIMATES OF REVENUE AND RECEIPTS,

OF THE CITY OF VICTORIA, B.C.

For the year ending 31st December, 1892.

HEADS OF RECEIPT.	Amount.
*Land Tax (amount estimated as receivable)	$160,000 00
Improvement Tax	15,000 00
Water Rents and Rates	55,600 00
Trades Licenses	24,000 00
Liquor "	17,500 00
Revenue Tax	12,500 00
" " amount payable by Provincial Government	5,937 00
Gravel Pit Sale By-Law	10,083 00
Fire Insurance Company Tax	9,000 00
Police Court Fines and Fees	7,000 00
Road Tax	5,000 00
Cemetery Fees	2,500 00
Refunds from Provincial Government under Sec. 109, Municipal Act, 1892	235 00
Dog Tax	750 00
Pound Fees	700 00
Provincial Government in aid of Fire Department	500 00
Miscellaneous Receipts	4,655 75
Interest on Investment of Sinking Funds	4,615 00
Total	$335,675 75

*Until values are settled by the Courts of Revision and Appeal and the rate levied, it is impossible to accurately estimate the revenue desirable from these sources.

SCHEDULE.

ESTIMATES OF EXPENDITURE.

SUMMARY

Of the Estimated Expenditure of the Year ending 31st December, 1892.

Page	Statement.	No.	SERVICE.	Amount.
	A	1	City Debt	$97,283 98
	B	2	Civic Salaries	75,377 50
	C	3	City Institutions, Maintenance	80,562 00
	D	4	Education	25,500 00
	E	5	Municipal Council	3,800 00
	F	6	Buildings and Surveys	7,250 00
	G	7	Streets, Bridges and Sidewalks	25,000 00
	H	8	Miscellaneous Expenditure	20,460 00
			Total	$335,233 48

ESTIMATES OF EXPENDITURE

OF THE CORPORATION OF THE CITY OF VICTORIA

From January 1st to December 31st, 1892.

I.—CITY DEBT. To be voted as per Statement (A) $97,283.98.

Page	No. of Vote.	A	Estimated for Service ending 31st Dec., 1892.	Total.
	1	Interest	$67,843 73	
	2	Sinking Fund	28,140 25	
	3	Brokerage and Exchange	1,300 00	
				$97,283 98

SERVICE.	To be Voted.	Total.
DETAILS.—VOTE NO. 1—INTEREST.		
12 months' interest on Waterworks Loan of 1874, payable 1st April and 1st Oct., $92,500 at 7 per cent	$6,475 00	
12 months' interest on Waterworks Loan of 1875, payable 20th May and 20th November, $50,000 at 7 per cent	3,500 00	
12 months' interest on Waterworks Loan of 1877, payable 2nd January and 2nd July, $20,000 at 8 per cent	1,600 00	
12 months' interest on Waterworks Loan of 1886, payable 1st April and 1st October, $75,000 at 5 per cent	3,750 00	
12 months' interest on Waterworks Loan of 1889, payable 25th February and 25th August, $20,000 at 5 per cent	1,000 00	
12 months' interest on Waterworks Loan of 1889, payable 1st August, $60,000 at 5 per cent	3,000 00	
12 months' interest on Waterworks Loan of 1889, payable 1st August, $70,000 at 5 per cent	3,500 00	
12 months' interest on Corporation Loan of 1878, payable 20th June and 20th December, $20,000 at 7 per cent	1,400 00	
12 months' interest on Public Lighting Loan of 1885, payable 21st April and 21st October, $16,000 at 6 per cent	960 00	
12 months' interest on Drainage Loan of 1885, payable 1st April and 1st October, $5000 at 6 per cent	300 00	
12 months' interest on Streets and Bridge Loan of 1886, payable 1st April and 1st October, $50,000 at 5 per cent	2,500 00	
12 months' interest on Johnson street Sewer Loan of 1888, payable 20th February and 25th August, $30,000 at 5 per cent	1,500 00	
12 months' interest on Streets, Bridges and Cemetery Loan of 1889, payable 28th June, $45,000 at 5 per cent	2,250 00	
12 months' interest on Pleasure Grounds Loan of 1889, payable 1st August, $25,000 at 5 per cent	1,250 00	
12 months' interest on Fire Department Loan of 1889, payable 1st August, $15,000 at 5 per cent	750 00	
12 months' interest on City Hall Addition Loan of 1890, payable 18th March, $35,000 at 5 per cent	1,750 00	
12 months' interest on Cemetery Loan of 1890, payable 18th March, $12,500 at 5 per cent	625 00	
12 months' interest on Flour Mill Bonus of 1891, payable 1st of January and 1st July, $10,000 at 5 per cent	500 00	
12 months' interest on Sewerage Loan of 1890, payable 20th May and 20th November, £61,500 at 4 per cent., £2,464, $4.85 per£	11,950 40	
12 months' interest on Public Market Site Loan of 1890, payable 24th June and 24th December, $45,000 at 4½ per cent	2,025 00	
12 months' interest on Public Market Building Loan of 1890, payable 24th June and 24th December, $55,000 at 4½ per cent	2,475 00	
12 months' interest on Crematory Loan of 1890, payable 24th December, $10,000 at 5 per cent	500 00	
12 months' interest on Agricultural Association Loan of 1891, payable 23rd June and 23rd December, $25,000 at 5 per cent	1,250 00	
8 months' interest on Loan City of Victoria Act, 1892, $220,000 at 5 per cent	7,333 33	
Interest under Annual Loan By-Law, 1892	4,000 00	
6 months' interest on advance on Market Bonds by Messrs. H. Ward & Co., $85,000 at 4 per cent	1,700 00	
		$67,843 73
VOTE NO. 2.—SINKING FUNDS.		
Annual payment on $100,000, Waterworks Loan of 1874	$3,335 00	
" " $50,000 Waterworks Loan, 1875	2,795 00	
" " $20,000 " " 1877	610 00	
" " $75,000 " " 1886	1,557 00	
" " $20,000 " " 1888	295 00	
" " $70,000 " " 1889	1,428 00	
" " $60,000 " " 1889	1,225 00	
" " $20,000 Corporation Loan, 1878	830 00	
" " $16,000 Public Lighting Loan, 1885	596 00	
" " $5000 Drainage Loan, 1885	186 00	
" " $50,000 Streets and Bridge Loan, 1886	444 00	
" " $30,000 Johnson street Sewer Loan, 1888	398 00	
" " $45,000 Streets, Bridges and Cemetery Loan, 1889	919 00	
" " $25,000 Pleasure Grounds Loan, 1889	510 00	
" " $15,000 Fire Department " "	306 00	
Carried Forward	$15,405 00	$67,843 73

I.—CITY DEBT.—Continued.

SERVICE.	To be Voted.	Total.
Brought Forward	$15,405 00	$67,843 73
Annual payment on $35,000 City Hall Addition Loan, 1890	735 67	
" " $12,500 Cemetery Loan, 1890	262 75	
" " $10,000 Flour Mill Bonus Loan, 1891	371 78	
" " $300,000 Sewerage Loan, 1890	3,639 65	
" " $45,000 Public Market Site Loan, 1890	398 90	
" " $55,000 Public Market Building Loan, 1890	487 62	
" " $16,000 Cemetery Loan, 1890	210 11	
" " $25,000 Agricultural Association Loan, 1891	836 00	
Semi-annual payment on Loan City of Victoria Act, 1892, scheme 2	2,308 00	
Amount of interest to accrue from the investment of all Sinking Funds	4,614 77	
		$28,140 25
VOTE NO. 3.—BROKERAGE AND EXCHANGE.		
Brokerage on Market Bonds, 1 per cent. on $85,000	$850 00	
Bank of British North America, London, paying coupons	100 00	
Exchange on draft for interest Remittances	350 00	
		$1,300 00
Total		$97,283 98

2.—CIVIC SALARIES. To be voted as per Statement (B) $75,377.50.

Page	No. of Vote.	B	Estimates for Service ending 31st Dec., 1892.	Total.
	3a	Treasurer's Department	$11,400 00	
	4	Waterworks	4,970 00	
	5	Public Works	8,684 50	
	6	Board of Health	1,800 00	
	7	Cemetery	1,400 00	
	8	Beacon Hill Park	1,740 00	
	9	Police	23,560 00	
	10	Fire Department	12,468 00	
	11	Library	1,220 00	
	12	Pound	930 00	
	13	Home for the Aged and Infirm	600 00	
	14	Public Market	960 00	
	15	Street Lighting	4,970 00	
	16	Crematory	675 00	
				$75,377 50

SERVICE.	To be Voted.	Total.
DETAILS.—VOTE NO. 3.—TREASURER'S DEPARTMENT.		
Treasurer and Collector ... 12 months @ $166.66	$2,000 00	
Assistant Treasurer and Collector ... 12 " 90.00	1,080 00	
City Clerk, Clerk of Police Court and Secretary of Cemetery Board ... 12 " 150.00	1,800 00	
1st Clerk ... 12 " 40.00	480 00	
2nd Clerk ... 12 " 33.00	400 00	
Auditor ... 12 " 83.33	1,000 00	
Assessor, Inspector of Buildings and Superintendent of Public Works ... 12 " 150.00	1,800 00	
Assistant Assessor ... 2 " 100.00	960 00	
" " ... 2 " 60.00		
" " ... 8 " 80.00		
Collector of Road and Revenue Taxes ... 12 " 66.66	800 00	
Janitor ... 12 " 65.00	780 00	
Temporary assistance, all departments	300 00	
		$11,400 00
VOTE NO. 4.—WATER WORKS.		
Acting Commissioner ... 2 months @ $25.00	$50 00	
Foreman ... 12 " 100.00	1,200 00	
Collector of Water Rates ... 12 " 125.00	1,500 00	
Assistant Collector of Water Rates ... 12 " 75.00	900 00	
Watchman and Caretaker at Dam ... 12 " 60.00	720 00	
Engineer at Pumps ... 12 " 50.00	600 00	
		$4,970 00
VOTE NO. 5.—PUBLIC WORKS.		
City Surveyor ... 3 months @ $150.00	$450 00	
Street Commissioner ... 2 " 125.00	250 00	
City Engineer and Surveyor and Waterworks Commissioner ... 2½ " 75.00	1,537 50	
... 6 " 225.00		
Assistant Engineer and Surveyor ... 8½ " 125.00	1,062 50	
Clerk ... 10½ " 90.00	945 00	
Engineer Rock Crusher ... 12 " 80.00	960 00	
1 Street Foreman ... 12 " 75.00	900 00	
1 Street Foreman ... 12 " 75.00	900 00	
City Carpenter ... 12 " 75.00	900 00	
Teamster ... 12 " 65.00	780 00	
		$8,684 50
VOTE NO. 6.—BOARD OF HEALTH.		
Medical Health Officer ... 12 months @ $60.00	$720 00	
Sanitary Inspector ... 12 " 90.00	1,080 00	
		$1,800 00
VOTE NO. 7.—CEMETERY.		
Keeper ... 12 months @ $75.00	$900 00	
Extra assistance	500 00	
		$1,400 00
VOTE NO. 8.—BEACON HILL PARK.		
Keeper ... 12 months @ $75.00	$900 00	
Gardener ... 12 " 70.00	840 00	
		$1,740 00
VOTE NO. 9.—POLICE.		
Police Magistrate ... 12 months @ $200.00	$2,400 00	
Superintendent of Police ... 12 " 150.00	1,800 00	
Sergeant of Police, No. 1 ... 12 " 100.00	1,200 00	
" " No. 2 ... 12 " 90.00	1,080 00	
" " No. 3 ... 12 " 90.00	1,080 00	
8 Constables ... 12 " 75.00	7,200 00	
5 Constables ... 3 " 70.00	1,050 00	
5 Constables ... 9 " 75.00	3,375 00	
2 Constables ... 4 " 70.00	560 00	
2 Constables ... 8 " 75.00	1,200 00	
1 Constable ... 5 " 70.00	350 00	
1 Constable ... 7 " 75.00	525 00	
2 Constables ... 6 " 70.00	840 00	
2 Constables ... 6 " 75.00	900 00	
		$23,560 00
VOTE NO. 10.—FIRE DEPARTMENT.		
Chief Engineer ... 12 months @ $110.00	$1,320 00	
Ass't " ... 12 " 30.00	360 00	
Engineer No. 1 ... 12 " 80.00	960 00	
" No. 2 ... 12 " 80.00	960 00	
Driver No. 1 ... 12 " 70.00	840 00	
" No. 2 ... 12 " 70.00	840 00	
" No. 3 ... 12 " 70.00	840 00	
" No. 4 ... 12 " 60.00	720 00	
Tillerman ... 12 " 60.00	720 00	
Electrician ... 12 " 10.00	120 00	
Foreman No. 1 ... 12 " 25.00	300 00	
" No. 2 ... 12 " 25.00	300 00	
" No. 3 ... 12 " 25.00	300 00	
18 Firemen ... 12 " 18.00	3,888 00	
		$12,468 00
VOTE NO. 11.—LIBRARY.		
Librarian ... 2 months @ $75.00	$800 00	
... 10 " 65.00		
Assistant Librarian ... 12 " 35.00	420 00	
		$1,220 00
VOTE NO. 12.—POUND.		
Pound Keeper ... 12 months @ $70.00	$840 00	
Dog Catcher ... 3 " 30.00	90 00	
		$930 00
VOTE NO. 13.—HOME FOR THE AGED AND INFIRM.		
Caretaker ... 12 months @ $50.00		$600 00
VOTE NO. 14.—PUBLIC MARKET.		
Market Superintendent ... 12 months @ $80.00		$960 00
VOTE NO. 15.—STREET LIGHTING.		
Superintendent and Electrician ... 3 months @ $150.00	$1,035 00	
... 9 " 65.00		
Lamp Trimmer ... 12 " 85.00	1,040 00	
Assistant Lamp Trimmer ... 4 " 60.00	240 00	
Engineer ... 3 " 125.00	1,455 00	
... 9 " 90.00		
Dynamo Tender ... 12 " 90.00	1,080 00	
Assistant Dynamo Tender ... 12 " 10.00	120 00	
		$4,970 00
VOTE NO. 16.—CREMATORY.		
Fireman ... 6 months @ $75.00	$375 00	
Assistant ... 5 " 60.00	300 00	
		$675 00
Total		$75,377 50

3.—CITY INSTITUTIONS (Maintenance.) To be Voted per Statement (C) $80,562.

Page	No. of Vote.	C	Estimate for Service ending 31st Dec., 1892.	Total.
	17	Waterworks	$43,622 00	
	18	Board of Health	9,000 00	
	19	Cemetery	250 00	
	20	Park	420 00	
	21	Police	6,350 00	
	22	Library	1,780 00	
	23	Fire Department	8,540 00	
	24	Pound	200 00	
	25	Street Lighting	5,000 00	
	26	Home for the Aged and Infirm	4,300 00	
	27	Public Market	1,000 00	
	28	Crematory	100 00	
				$80,562 00

SERVICE.	To be Voted.	Total.
DETAILS.—VOTE NO. 17.—WATERWORKS.		
Contract Pipe, Messrs. Findlay, Durham & Brodie, 600 tons, $39.27	$23,622 00	
For all other purposes	20,000 00	
		$43,622 00
VOTE NO. 18.—BOARD OF HEALTH.		
Darcy Island Lepers	$1,000 00	
For all other purposes	8,000 00	
		$9,000 00
VOTE NO. 19.—CEMETERY.		
Sundries		$250 00
Carried Forward		$52,872 00

3.—CITY INSTITUTIONS.—Continued.

SERVICE.	To be Voted.	Total.
Brought Forward		$52,872 00
VOTE NO. 20.—PARK.		
Horse Chestnut Trees	$120 00	
Sundries	300 00	
		$420 00
VOTE NO. 21.—POLICE.		
Clothing	$2,200 00	
Keep of Prisoners	3,000 00	
Inquests, Funerals and Lunatics	400 00	
Hacks and Express	150 00	
Chinese Interpreter	150 00	
Blankets and Washing	150 00	
Sundries	300 00	
		$6,350 00
VOTE NO. 22.—LIBRARY.		
Sundries		$1,780 00
If voted by Ratepayers, to be expended:		
Addition to Salaries	$ 90 00	
Fuel and Light	300 00	
Newspapers, Books, etc.	1,390 00	
VOTE NO. 23.—FIRE DEPARTMENT.		
Feed of Horses	$1,400 00	
Shoeing and Blacksmith	300 00	
Repairs	500 00	
Hardware, Oil, etc.	350 00	
Medical Service, Horses	100 00	
Insulated Wire	250 00	
12 Hydrants	600 00	
Harness, Clothing, etc.	900 00	
Fire Alarm Services	350 00	
Furniture, Bedding, etc.	250 00	
Scavenger	75 00	
Couplings, Nozzles, Spanners, etc.	200 00	
Chemical Engine and Hose Wagon	2,740 00	
Freight	175 00	
Express Hire	50 00	
Fuel	300 00	
		$8,540 00
VOTE NO. 24.—POUND.		
Sundries		$200 00
VOTE NO. 25.—STREET LIGHTING.		
For all purposes		$5,000 00
VOTE NO. 26.—HOME FOR THE AGED AND INFIRM.		
12 months' Rent @ $100	$1,200 00	
Provisions	1,300 00	
Clothing	250 00	
Fuel	200 00	
Medicines	100 00	
Washing	400 00	
Sundries	350 00	
		$4,300 00
VOTE NO. 27.—PUBLIC MARKET.		
Hay Scales, Weighing Machine	$250 00	
Milk Tester	35 00	
Insurance Plate Glass	100 00	
Fitting up Scales	350 00	
Sundries	265 00	
		$1,000 00
VOTE NO. 28.—CREMATORY.		
Sundries		$100 00
Total		$80,562 00

4.—EDUCATION. To be Voted per Statement (D) $25,500.

Page	No. of Vote.	D	Estimates for Service ending 31st Dec., 1892.	Total.
	29	Amount payable to Provincial Government	$13,000 00	
	30	Amount payable to Board of School Trustees	12,500 00	
				$25,500 00

5.—MUNICIPAL COUNCIL. To be Voted per Statement (E) $3,800.

Page	No. of Vote.	E	Estimate for Service ending 31st Dec., 1892.	Total.
	31	Mayor and Aldermen	$3,800 00	$3,800 00

6.—BUILDINGS AND SURVEYS. To be Voted per Statement (F) $7,250.

Page	No. of Vote.	F	Estimate for Service ending 31st Dec., 1892.	Total.
	32	City Hall Repairs	$500 00	
	33	" Market Property	1,500 00	
	34	" Fire Department Buildings	750 00	
	35	" Electric Light "	250 00	
	36	Furniture, all Buildings	750 00	
	37	Defining Streets and City Boundaries	2,500 00	
	38	Naming Streets	1,000 00	
				$7,250 00

7.—STREETS, BRIDGES AND SIDEWALKS. To be voted per Statement (G) $25,000.

Page	No. of Vote.	G	Estimate for Service ending 31st Dec., 1892.	Total.
	39	For all purposes	$25,000 00	$25,000 00

8.—MISCELLANEOUS EXPENDITURE. To be voted per Statement (H) $20,460.

Page	No. of Vote.	H	Estimate for Service ending 31st Dec., 1892.	Total.
	40	Advertising and Printing	$3,500 00	
	41	Stationery	750 00	
	42	Postage	350 00	
	43	Telegrams	150 00	
	44	Telephone Service	1,300 00	
	45	Fuel and Light	3,000 00	
	46	Carriage and Express Hire	300 00	
	47	Fire Insurance	300 00	
	48	Commission on Collections	100 00	
	49	Legal Adviser's Annual Retainer	500 00	
	50	Legal Expenses	2,500 00	
	51	Refunds	500 00	
	52	Charitable Aid Fund	1,000 00	
	53	Fund to aid the Provincial Royal Jubilee Hospital	1,000 00	
	54	Registar General of Titles for information in preparing Assessment Roll	400 00	
	55	Celebration of the Queen's Birthday	1,000 00	
	56	Election Petition, C. Williams	250 00	
	57	Miscellaneous, not detailed	3,500 00	
				$20,460 00

BUSINESS CHANCE

A GOOD RUSTLER can make money by calling at my store and buying my merry-go-round. The outfit consists of horses, engine, tent, sleighs, organ, etc., and is movable. The sale price can be cleared in two holidays. A great success for the right man.
a26-tf FRANK CAMPBELL.

OSBORNE HOUSE

Now open, in the newly-erected
Bossi Block, Pandora Avenue.

Thirty-five light and airy newly-furnished rooms, with all modern conveniences, at prices from $6 to $8 per month.

FIRST-CLASS BOARD

Expert white cook having been employed.

MEALS AT ALL HOURS.

Breakfast, 6 to 9. Lunch, 12 to 2. Dinner, 6 p.m. Restaurant open all day; short orders any time.

Board and Lodgings....$5.00 per week.
Day Board..... 4.00 per week.
Transient Boarders..... 1.00 per day.

Having conducted successfully a boarding house at 8 Humboldt street for four years, and finding my premises inadequate, I resolved to open the above house, where, by studying the comfort and giving first-class accommodation, I hope to merit success. A good sitting-room, with the daily papers, furnished for the use of guests.
C. W. MONK, Proprietor
my5 1m

PLATE GLASS

We have a consignment of Plate Glass, which we expect
To Arrive About April.
APPLY TO
MUIRHEAD & MANN
2-tf

GAS AND ELECTRIC FIXTURES

PLUMBING
Steam and Hot Water Heating.
McLENNAN & McFEELY
Corner Government and Johnson Sts.

THE SECOND DAY'S RACES.

"Mink," the Tacoma Gelding, Wins the Free for All Trotting and Pacing.

There was not as large an attendance at the Driving Park yesterday as there was on Saturday, but the grand stand was, nevertheless, well filled.

The free for all trotting and pacing for a purse of $400 was won by Byron Barlow's gelding Mink, she taking three heats in succession. In the first heat Mink took the lead and maintained it to the finish, winning by six lengths in 2:31¼; Harry Velox second, and Col. Stoner third. Maude C. broke coming up the stretch.

Maud C. took the lead in the second heat, being a length ahead of Mink at the quarter. The little pacer soon closed up the gap and on the half was travelling neck and neck with the Victoria mare, Velox and Stoner being four lengths in the rear. At the three-quarters Maud C. broke and Mink took the lead, and won by two lengths in 2:31¾, Stoner second, Maud C. third.

The third heat was another easy one for Mink. He led by five lengths at the quarter, Maud C. second, Stoner third, and Harry Velox fourth. Mink was four lengths in the lead at the three quarters, and kept that position coming under the wire. Stoner second; Maud C. third. Time 2.30¾.

The following is the summary:

TROTTING AND PACING—FREE FOR ALL—PURSE $400.

Bryon Barlow's b. g. Mink, (a) J. Hickey	1	1	1
M. J. Terhune's s. g. Col. Stoner, (a) Stone	3	2	2
W. Chambers' b. m. Maud C. (a) Adamson	4	3	3
J. H. Warner's b. . Harry Velox, (a) Field	2	4	4

Time—2:31¼, 2:31¾, 2:30¾.

THE BRITISH COLUMBIA HANDICAP.

The B.C. Handicap, 1¼, was won by Frank Campbell's Jim Murphy, ridden by Dan Mitchell. The other entries were: Elford's Polly, Rithet's Gertie and Shaw's Domino. After a false start, the horses were sent away, Gertie taking the lead, followed by Domino, then Murphy. At the half Domino and Gertie were neck and neck, the other couple being a length behind. Murphy was a neck ahead of Gertie at the three quarters, Polly being close behind. Domino had lost his position at the mile and Murphy took the lead, hard pushed by Polly, Gertie falling back. Murphy went under the wire just ahead of Polly. Time 2:22.

The Indian pony race was postponed until Wednesday.

Belle Watts was ruled out of the free for all yesterday as the judges learned on Sunday that she is in the eastern forfeit list to the amount of $775. The mare, it is alleged was sold to Mr. Gannon under false pretenses.

NOTES.

S. Blain, who defeated D. Smith, of Vancouver, in the 100 yards race, is a member of the Victoria lacrosse club. Mainlanders were betting 3 to 1 on Smith.

Mayor Beaven and Mrs. Beaven attended the lacrosse match yesterday.

THE SAILING RACES.

The Mabel, of Whatcom, Wins the Race for Six Ton Yachts.

There was not a large crowd along Dallas Road to witness the yacht races yesterday, but there was a great deal of interest taken in the two events. The following were the entries for the first race: Scud, Scout, Ada, Volunteer, Mayen, Mabel, Alpha, American, Ariel, Progress, Oddfellow, Leif, Olaf, Minerva, Edith, Frolic and Nellie. The conditions were:

All boats to be six tons or under. The race to start at 2 p. m. from off Finlayson's Point, Beacon Hill. All yachts to be to the eastward of Finlayson's Point, and stake boat anchored out from the point. All yachts to congregate as close together as possible when the starter waves a flag from the point. After the yachts congregate to the satisfaction of the starter the starting gun will be fired, when all boats will start, crossing an imaginary line drawn from the point to the stake boat, leaving the stake boat on the port (or left hand) side, thence to the stake boat anchored to the westward, rounding the said stake boat, leaving it on the port (or left hand) side, back to the starting buoy, turning said buoy, leaving it on the starboard (or right hand) side, back to the westward buoy, rounding said buoy, leaving it on the port (or left hand) side, returning to the starting point, crossing the line, leaving the stake boat on the starboard (or right hand) side. The prize was, first, a silver flagon; second, a trophy.

The Mabel, of Whatcom, in charge of Commodore Wheeler and Messrs. M.H. Berdick, Cecil. Bacon and F. C. Calvert, took the lead and kept it to the finish, winning the race in 1h. 21m. 43s. The others came in as follows: American. 1h. 22m. 31s.; Ariel, 1h. 28m. 7s.; Volunteer, 1h. 30m. 22s.; and Scud, 1h. 30m. 36s. The others were out of the race.

THE SECOND RACE.

The entries in the second race were the Teal, May, Frolic, Swallow, Rover, She and Killooloo. The conditions were:—Boats to be not over 18 feet on the water line. The race to start at 2 p.m. Race to start under the same conditions as set forth in the six ton yacht race. Course to be from the imaginary line rounding westward buoy, leaving it on the port (or left hand) side and returning to the starting buoy, finishing the same as the six ton yacht race. Same sized flags to be used as in the six ton yacht race. Five minutes will be allowed each yacht to cross the starting line after the gun is fired. Each yacht to carry a flag at its topmast or peak, not less than one foot long by six inches wide, said flag to be the color under which the yacht is entered.

Captain J. G. Cox, T. C. Jones, judges; J. H. Seeley, starter; Lieut. J. I. Graham, referee and timekeeper.

After a pretty race the boats rounded the stake boat in the following order:—Killooloo, 1h. 2m. 48 sec.; Swallow, 1h. 3m. 34 sec.; May, 1h. 6m. 49 sec.

Her Face Her Fortune.

Is commonly said of famous beauties. She who uses with artistic taste Wisdom's Famous Robertine has fortune in the possessing of a complexion to which nothing but the blush of the rose or the freshness of the lily can be compared. This preparation is just what it is claimed to be—the most delightful toilet article and only perfect beautifier known. Read the testimonials from famous artists, celebrated chemists and eminent physicians. D. E. Campbell, agent

China mattings in great variety at Spencer's Arcade. *

Children Cry for Pitcher's Castoria.

Provincial Exhibition Association.

At a meeting held in New Westminster, Wednesday, May 18th, it was decided to hold a convention of representative men of the various cities and districts of the Province, for the purpose of continuing the work which for the past three years has proved so beneficial in attracting attention to the resources of the British Columbia, at Toronto and Eastern Fairs, and of discussing the question of representation at the World's Fair, Chicago, in 1893. The convention will be held at the City Hall, New Westminster, Wednesday, June 1st, at 2 p.m.

THE CRICKET MATCH.

The Visitors From Tacoma Defeat the Victorians by Five Runs.

The Albion Cricket Club was defeated yesterday afternoon by the Tacoma team after an interesting game. The home team played a good game, but the bowling of the visitors was too strong for them. Charlesworth and Guilline with 12 runs each topped the visitors' list, while Medway and Hewett with 10 each held the same position on the home. The Tacomans were banquetted in the evening at the Hotel Victoria, a very pleasant evening being spent. The following was the score:

TACOMA.

Guilline, b Fowkes	12
Bowden, c and b Thomas	3
Hacker, b Thomas	3
Watson, c and b Thomas	5
Charlesworth, c Fowkes, b Martin	12
Hill, c Thomas, b Martin	9
Robertson, c Schwengers, b Thomas	2
Day, run out	4
Kershaw, run out	0
Willis, not out	5
Lowe, c Medway, b Thomas	3
Extras	28
Total	64

ALBIONS.

Martin, H. T., b Charlesworth	9
Fowkes, b Hill	2
Schwengers, b Hill	4
Thomas, b Charlesworth	6
Medway, b Charlesworth	10
Martin, J. E., c Guilline, b Hill	2
Pauline, run out	3
Hewett, b Guilline	10
Taylor, b Hill	4
Nickells, run out	0
Falls, not out	3
Extras	6
Total	59

It is Not What We Say

But what Hood's Sarsaparilla does, that makes it sell; and has given it such a firm and lasting hold upon the confidence of the people. The voluntary statements of thousands of people prove beyond question that this preparation possesses wonderful medicinal power.

Hood's Pills cure Constipation by restoring the peristaltic action of the alimentary canal. They are the best family cathartic.

Wisdom's Violet Cream!

Is the most exquisite preparation in the world for softening the hands and face. It is not only a substitute for, but in every respect superior to glycerine, cold cream, vaseline, and like preparations. Try it. D. E. Campbell, agent.

Get prices from Victoria Lithograph Company for lithograph work before placing your orders.

The latest designs in chenille curtains and portiers at greatly reduced prices at the Arcade.

Curtain tongee drapery, very rich and silky in appearance at a low price, at Weiler Bros.

When Baby was sick, we gave her Castoria.
When she was a Child, she cried for Castoria.
When she became Miss, she clung to Castoria.
When she had Children, she gave them Castoria.

GILLETT'S
PURE POWDERED 100%
LYE
PUREST, STRONGEST, BEST.
Ready for use in any quantity. For making Soap Softening Water, Disinfecting, and a hundred other uses. A can equals 20 pounds Sal Soda.
Sold by All Grocers and Druggists.
E. W. GILLETT, Toronto

TRY HOTEL JANION
26 STORE STREET,
For Good Beds, Light Rooms & First-class Meals
At moderate prices.
Rooms with or without board. Hotel adjoining Railway Depot. W. WALKER, Proprietor.
my5-1m

CAUTION.
EACH PLUG OF THE
Myrtle Navy
IS MARKED
T. & B.
IN BRONZE LETTERS.
NONE OTHER GENUINE
jan13-1y-tu-th-sat

FRENCH. FRENCH. FRENCH.
The Ingres-Coutellier School
—OF—
MODERN LANGUAGES.
Summer Classes in French, for Ladies and Gentlemen, either at the school rooms or at residence, by
PROF. GEO. COUTELLIER, M.A., LL.D.
OF THE PARIS UNIVERSITY.
For terms, particulars, etc., apply at the School, 86½ DOUGLAS STREET. m18-1m

MEDICAL.

THE CELEBRATED FRENCH CURE
Warranted to cure "APHRODITINE" or money refunded.
Is Sold on a POSITIVE GUARANTEE to cure any form of nervous disease, or disorder of the generative organs, whether arising from the excessive use of

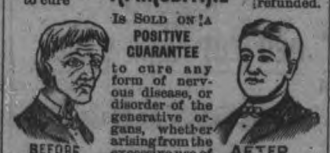

Stimulants, Tobacco or Opium, or through Indiscretion, etc., such as Loss of Brain Power, Wakefulness, Bearing down Pains in the Back, Hysteria, Nervous Prostration, Leucorrhœa, Dizziness, Weak Memory, Loss of Power, which if neglected often lead to prematue old age and insanity. Price $1.00 a box, 6 boxes for $5.00.
A WRITTEN GUARANTEE for every $5.00 order, to refund the money if a Permanent cure is not effected. Thousands of testimonials from old and young, of both sexes, permanently cured by APHRODITINE. Circular free. Address
THE APHRO MEDICINE CO
WESTERN BRANCH,
Box 27. PORTLAND, OR.
SOLD BY COCHRANE & MUNN, Druggists
Corner of Yates and Douglas streets,
au29 Sole Wholesale Agents, Victoria

PERFECTLY RESTORED!

"I intended to let you know results of treatment, but thought I'd best wait, and after five months I must say, that I am thoroughly satisfied that I was perfectly restored to health, both as regards physical and nervous vigor, and I may also say, that I am engaged at work for the last five months, which I never could have stood but for your treatment."
The original of above letter is on file in our office. It is No. 81 in a collection of over 2,000 similar letters from actual patients. We have a
A POSITIVE CURE
For Lost or Failing Vitality; General and Nervous Debility; Weakness of Body and Mind, Effect of Errors or Excesses in Old or Young. How to enlarge and Strengthen Weak, Undeveloped Organs and Parts of Body. Absolutely unfailing Home Treatment—Benefits in a day. Men testify from 50 States, Territories and Foreign Countries. You can write them. Book, full explanation and proofs mailed (sealed) free. Address
ERIE MEDICAL CO.,
7 BUFFALO, N.Y

AMUSEMENTS.

1892. 1892.
SPRING MEETING
Victoria Jockey Club
.....AT.....
VICTORIA DRIVING PARK,
Saturday : May : 21
MONDAY, MAY 23, and
WEDNESDAY, MAY 25.
PRIZES : : $3,000
WEDNESDAY, MAY, 25, 1892.
1st Race—Trotting and Pacing, 2:40 class. For all horses owned in the Province six months previous to giving of race. 3 in 5; Mile heats; purse, $250.
2nd Race—Running, half mile and repeat. Open Purse $175.00.
3rd Race—Novelty race. Entrance fee $15. Purse $100, entrance money added, to be divided as follows:—First horse to pass quarter pole, 20 per cent.; first to pass half, 20 per cent.; first at three-quarter, 30 per cent., and first under wire 30 per cent.
4th Race—Shetland Ponies. One quarter mile and repeat. Entrance free. Prize, Silver Cup.
For entry forms, apply to
W. H. BAINBRIDGE,
Secretary, Victoria.
Address P.O. Box 288. a2

UNDERTAKERS.

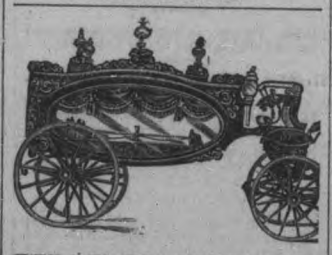

CHAS. HAYWARD
(Established 1867)
Funeral Director and Embalmer,
52 Government street, Victoria.

C. B. LOCKHART & CO.,
Funeral Directors and Embalmers.

PARLORS: Corner of Broad street and Trounce Avenue. ♯u15

REMOVAL.
THOS. STOREY
UNDERTAKER,
Has removed from his old stand on Government street to
NO. 90 JOHNSON STREET,
Three doors from Douglas street, where the business will be carried on as usual.

TO CONTRACTORS.

TENDERS WILL BE RECEIVED UP TO noon of Friday, the 27th for the erection and completion of a residence to be built on the Gorge road for N. D. Carrol, Esq. Plans and specifications can be seen at my office.
THOMAS HOOPER,
my17 Over Spencer's Arcade.

COAL

The New Vancouver Coal Mining & Land Co., L'd.
(FORMERLY THE VANCOUVER COAL CO.),
ARE THE LARGEST COAL PRODUCERS ON THE PACIFIC COAST.

THE NANAIMO COAL | THE SOUTH FIELD COAL
(Used principally for Gas and Domestic Purposes). (Steam Fuel).
THE NEW WELLINGTON COAL
(House and Steam Coal) are mined by this Company only.

THE "NANAIMO" COAL gives a large percentage of Gas, high Illuminating Power, unequalled by any other bituminous Gas Coal in the world, and a superior quality of Coke.
THE "SOUTH FIELD" COAL is now used by all the Leading Steamship Lines on the Pacific.
THE "NEW WELLINGTON" COAL, which was introduced early in the present year, has already become a favorite fuel for domestic purposes. It is a clean, hard coal, makes a bright and cheerful fire, and its lasting qualities make it the most economical fuel in the market.
The several Mines of the Company are connected with their Wharves at Nanaimo and Departure Bay where ships of the largest tonnage are loaded at all states of the tide. Special dispatch is given to Mail and Ocean steamers.
SAMUEL M. ROBINS,
Dec. 30. Superintendent.

Good Farms
Cheap Farms
FARMS ON EASY TERMS.
100 Acres, on New Railroad
$45 PER ACRE.
100 ACRES---40 CLEARED.
An Ideal Home.
ONLY $4500.
100 Acres, 8 Miles from City
Only $3500.
For Farms of all kinds, see
A. WILLIAMS & CO.
5 STORE STREET.

JOSEPH SEARS
HOUSE AND SIGN PAINTER,
Glazier, Paper Hanger, &c
114 YATES STREET

VICTORIA RICE MILLS
Store street, Victoria, B. C.
Millers of China and Japan Rice
RICE MEAL,
Rice Flour, Chit Rice, Etc.
VICTORIA
ROLLER FLOUR MILL
Delta Brand Family Flour,
Superfine Flour Bran and Shorts
No. 64 & 66 Store St. Victoria.

Save Money
Save Time
Save Trouble
By leaving your orders for repairs, alterations, or any other carpenter work with
J. P. Burgess,
IC Broughton St.

VICTORIA BUILDING SOCIETY.

The 25th drawing for an appropriation in connection with the above Society will be held at Sir William Wallace Society Rooms, Broad street (opposite View) on
Wednesday the 25th May, 1892,
at 8 p.m.
See that your shares are in good standing.
By order,
A. ST. G. FLINT, Secretary.
N.B.—Some shares on hand which can be taken up by applying to the Secretary at his office, 46 Fort street, corner Broad. m19

FLOWER SEEDS
Just received, direct from
ENGLAND AND GERMANY,
—A—
Very Choice Assortment
—OF—
FLOWER SEEDS.
G. A. McTAVISH
9 PARK ROAD, VICTORIA.

THE GREATEST NOVELTY OUT:
Kenyon's Patent Vehicle
For merchants' and butchers' delivery carts it has no equal. Persons desiring can see one by calling at John Meston's carriage factory, Nos. 67 and 69 Broad street, Victoria, B.C.
All orders for Kenyon's Patent Vehicles must, until further notice, be addressed to J. G. Kenyon, care of John Meston, Victoria, B.C.
J. G. KENYON, Patentee.
Victoria, May 7, 1892. my9-1m

NOTICE OF REMOVAL
MRS. McGREGOR,
MIDWIFE,
Has removed to No. 137 Cormorant St. above Blanchard.
fe27

AUCTION SALES.

AUCTION SALE
J. A. JOHNSON & CO.
Desire to announce that they have been favored with instructions from Francis Bourchier, Esq., to sell by auction on the premises, 102 Menzies street, James Bay, commencing on
WEDNESDAY, JUNE 1
and following days, all the
RARE, ELEGANT AND COSTLY
FURNISHINGS
—AND—
APPOINTMENTS
Contained in his residence.
Consisting of magnificent Cabinet Grand Piano, of full compass, splendid tone and latest improvements; superb Drawing, Dining, Smoking and Bedroom Furniture, Draperies and Carpets, fine Silver Breakfast, Dinner and Dessert Services, rare Bronzes, Pictures, Bric-a-brac and Curios, two choice Palms, etc., etc., collected and purchased regardless of cost.
Full Catalogues are now in preparation, and will be ready in a few days, which with cards to view may be obtained from the auctioneers at their rooms, 97 Douglas street, or at the office of Messrs. Hamlin, Bourchier & Co., 26 Fort street.
Approved paper for 30, 60 or 90 days will be accepted for all purchases of $100 and upwards.
The auctioneers would specially call the attention of the gentry of Victoria and the province generally to this most unusual opportunity of obtaining some of the choicest productions of their kind ever imported into this country.
D. JOHNSON,
my19 Auctioneer.

Trentham Hotel
J. P. Davies & Co. have received instructions to sell
FOR ACCOUNT OF WHOM IT MAY CONCERN
—ON—
Wednesday, June 15th,
AT NOON,
At Salesroom, Wharf St.,
All that portion of Lot 29 of Section XI (eleven) Viewfield Farm, Esquimalt District, having a frontage of 110 feet, or thereabouts, on the Esquimalt Road, with a depth of 245 feet, more or less, being the enclosed premises on which the Trentham Hotel (Half-Way House) is located.
Further particulars will be advertised in a few days.
JOSHUA DAVIES,
my17 Auctioneer

AUCTION SALES.

J. P. DAVIES & CO.
have received instructions from the executors in the estate of Catherine Hotz, deceased, to sell by
PUBLIC - AUCTION
the property known as
—THE—
Colonist Hotel,
The Good-will of Business, Furniture, Bar Fixtures, Stock of Liquors, Etc., Etc.
WEDNESDAY, JUNE 1.
—THE—
CORNER LOT
opposite the Colonist Hotel, fronting on
BEACON - HILL - PARK
Maps containing full particulars to be had on April 9th from Messrs.
DRAKE, JACKSON & HELMCKEN,
SOLICITORS,
OR THE AUCTIONEERS.

OAK BAY
The Most Beautiful Suburb of Victoria, B.C.
Fine Fishing, Boating and Bathing. Finest Residential Property in the Province. Magnificent Marine Drive and Sea Promenade.
The fine new Hotel known as
MOUNT BAKER HOTEL
Is now in the course of erection, and it is expected will be finished this summer.
RICHARDS & CUTHBERT
Will sell by public auction
LAND
AT OAK BAY,
SATURDAY, MAY 28th
AT 2:30 P.M.
AT THE PAVILION, OAK BAY BEACH.
This property has been acquired at a great cost by the Oak Bay Improvement Company, who will put a large amount on the market, almost
ENTIRELY WITHOUT RESERVE.
Terms, ¼ cash; balance 6, 12 and 18 months at 8%. Further particulars and plans may be had from
RICHARDS & CUTHBERT,
my1 Auctioneers.

A. MAXWELL MUIR,
ARCHITECT,
Rooms 3 and 18, - - - Turner Block.
ap22

TO DEPOSITORS

The British Columbia Land & Investment Agency, Ld.

(SUCCESSORS TO ALLSOP & MASON.)

In view of the low rate of interest given by the Dominion Savings Bank Department, and the restrictions imposed as to the amount to be deposited, this Company is now prepared to receive money on deposit, in large or small amounts, at interest at the rate of 5 per cent. per annum, and on favorable terms as to notice, etc.

The offices of the Company have been removed to 40 Government street, the premises lately occupied by the Telegraph Company.

Dec. 30.

AFFAIRS AT THE CAPITAL.

Discomfort Caused in the Conservative Party by the Globe's Revelations.

Dalton McCarthy's Juggling With the Northwest School and Language Question.

From Our Own Correspondent.]

OTTAWA, May 14.—Those fac-similes which appear in the Toronto Globe are making the Government mighty uncomfortable. Langevin has been written down as doing some tall swearing. Desaulniers, M.P., stated in the House of Commons that he never got a cent of the reptile fund and now the Globe produces his receipst. But the letter of Sir John Macdonald to McGreevy caps all, and it has made the whole party speechless. No one knows who is to be hit next. The Government is sitting on a veritable volcano, big although their majority is.

DUAL LANGUAGE AND SEPARATE SCHOOLS.

The McCarthyites are at war with their leader. It came about in this way. Wednesday last was private members' day, and it was the last Wednesday on which private business could be transacted this session, as the Government have now taken all the days of the week except Mondays. Mr. McCarthy's bill regarding the Northwest Territories was reached at a quarter to six o'clock. Here it may be said that it had already been passed over three or four times this session, even when Mr. McCarthy was present, and still it was not proceeded with. When it was reached on Wednesday last, Mr. O'Brien, who is a great admirer of Mr. McCarthy, asked that it be allowed to stand until after 8 o'clock, when its promoter would be in his seat. "Call it 6 o'clock," came from several quarters of the House, and accordingly Mr. Speaker left the chair, thus making the bill in question the first order after recess. There was a dinner at the Premier's that evening. Some of those who desired to say a few words on the bill were not deterred from carrying out their engagements by attending the dinner, as they did not expect a vote until a late hour in the evening. Others went to the Opera house. When the Speaker took the chair at 8 o'clock there was a very slim attendance in the House. Everybody expected Mr. McCarthy to say a few words of explanation, if nothing more, on his bill. All the professional Protestants in the House were known to have speeches ready in support of the measure. The professional Irishmen were also known to be ready to give full expression of the faith that was in them as to why the bill should not become law. Mr. McCarthy, when the bill was called, was in his seat, gave a smile and at the same time lifted his hat, which meant that he was ready to go on. He did not rise to speak. There were cries of "Lost," and a few said "Carried." "I think the noes have it," said Speaker White. "Yeas and nays," said Mr. McCarthy. Again the Speaker glanced all over the chamber, but no one rose to speak. "Call in the members," said the Speaker, and with this the Government whips made a rush to hunt up their scattered flock.

ONLY THIRTY-THREE.

The hotels, the clubs and other haunts where the members congregate were all visited, and about 8:30 the whips returned to the House. The division is taken always after the whips enter. If the debate has been a long one, and the question one of deep interest, the time between the calling in of the members and the entering of the whips is occupied by the members indulging in all kinds of freaks and pleasantries. Not infrequently one of the members treats the House to songs, especially if the galleries are crowded. This is a splendid opportunity for Col. Prior to show the quality of his deep bass voice, and he accepts of it to the tune of "Nancy Lee," or something of that kind. There was no singing on the occasion to which I refer; it was a rush for members. By the half hour the House was pretty well filled. The Speaker put the motion, as is his custom. Two of the members came in as he was doing so. They were Conservatives, and against the bill. There were shouts to read it in French, for if the new comers had not heard the question put their votes could be challenged and struck off. Mr. Rouleau, the assistant clerk, read it in French after his own inimitable fashion, for it might have been given in Hindoo for all that any one knew about it. Two or three others arrived later on and were greeted with the usual shouts of "order," which are levelled at any one who enters while a division is being taken. They of course could not vote. Among the late comers was Nicholas Flood Davin. He was glad that he was late. He knew that his constituents wanted him to vote for the bill, but he was afraid to displease Sir John Thompson by doing so. To be a little late might get him out of the difficulty. Some one observed this and called out as soon as the vote was taken that he had not voted at all. The usually loquacious Davin was dumb on that occasion, so Hansard will never tell whether he was for or against the bill, which was defeated, 33 voting for it. Altogether there are about 40 in the House who would have favored the bill had they been in their seats.

NOW FOR THE ROW.

The principal reason for putting this bill before the House is to educate Parliament to the necessity of such a law. It was well known that it would not carry as it stood. Discussion and a circulation of the speeches made in Parliament in the press would do much to secure support for it, providing that the principles in the bill were sound. Mr. McCarthy had everything to gain from a debate and nothing to lose. The more quietly the bill could be disposed of the better it would be for the Government, more especially a Government of which Sir John Thompson is, if not in name, the real leader. With some slight amendments the great bulk of the Liberals would have supported it. Mr. McCarthy knew this. He knew that the Toronto Globe came out in favor of it. Was it to convenience the Government that he kept it back until he coud do it no longer? Was it for fear of injuring the Government that he asked a silent vote? Why was it that he canvassed no one for the bill and that he told no one when or how he was to dispose of the bill? All these things are important to those who favor such a measure. At all events so much had been said on the matter that evening and the next day that some of Mr. McCarthy's followers were accusing him of playing fast and loose with the whole matter. To satisfy them he endeavored to get his bill restored to the order paper. In doing so he committed an indiscretion for which he would have been roundly abused had he been on the Opposition side of the House. For instance, he insinuated that the Speaker had brought on the division too sharply, and commenced to say how it ought to have been done had the English practice been followed. Mr. McCarthy is a stickler for English practice. Both sides of the house declared that the Speaker had used unusual deliberation. His motion to restore the bill was defeated.

SAM HUGHES ON THE RAMPAGE.

Sam Hughes had a long speech prepared to deliver on the bill. Had he known how to act he could have done so, for he was in the House, but somehow he and a few others who wanted to speak thought that of a necessity Mr. McCarthy must precede them. Sam, as he is always called, wrote to the press a letter making a vigorous attack on Mr. McCarthy. He even telegraphed his letter to Toronto to get it in the next morning's Mail. He accused the leader of that noble 13 of disloyalty to the party, and said some other very unkind things. But Mr. McCarthy has so far refrained from noticing the member for North Victoria. Clarke Wallace and a few others of the same sort are also angry with Mr. McCarthy. They are not any more anxious than he is to save the government from any inconvenience, but they look upon his backdown as being so apparent that any one can observe it. In other words, they will not be able to make further political capital out of it, as the electors will see that they are only humbugging them.

MR. ARMSTRONG'S RESOLUTION.

Mr. Armstrong, who sits on the Liberal side of the House, has got opinions of his own on this question, and desires that they should be placed before the House and the country, therefore he has given notice of a resolution which may or may not be reached on Monday next. This will give an opportunity of those dissatisfied with Mr. McCarthy's action to speak their minds on the subject. But it is difficult to know whether they are pleased or angry with the promoter of this resolution. Nicholas Flood Davin, although the principal part is in accordance with the amendment he put to the bill two years ago, denounces it in unmeasured terms, and for fear it should come up on Monday he has left to take part in the election of a Tory candidate for North Perth. Senator Perley, who talks much on such subjects, and who is free to speak his mind under the shadow of the Senate, says it is no good. This is all because it is moved by a Liberal. Party in preference to principle every time with these men. This is a question which must be grappled with soon, and the sooner the better if it is to be touched at all.

Lieut.-Col. Prior has left for home. It would be unjust to accuse the colonel of leaving here the night before Mr. Gordon's bill on Chinese immigration was going to come up in the House. He has already expressed himself as being in favor of the Chinese, who, he says, are more abused than they deserve, and how difficult it would be to get along without them in Victoria, more especially as long as the servant question remains so troublesome to all who are in want of domestic help and don't know where to find it. Col. Prior has already had the courage of his convictions on this question, and notwithstanding the views of the people of the province, which are adverse to Chinese immigration, and the forcibly expressed opinions of the Trades Council of your town, who, like other councils of the same sort in other cities have clothed their fully matured ideas in strongly worded and unmistakeable resolutions in this matter—firmly told Mr. A. W. Wright, a good Conservative like himself, who is known to all the labor men of Canada, that he did not believe in this policy of Chinese restriction. So Mr. Wright informed the press that such was the case, at the same time stating that he would lay the matter before his co-workers in the field of labor. SLABTOWN.

After the Grip Hood's Sarsaparilla will restore your strength and health, and expel every trace of poison from the blood.

Get prices from Victoria Lithograph Company for lithograph work before placing your orders.

The Latest.

Photographs on handkerchiefs, book marks, etc., will not break, wash out or fade, see samples at Jones & Co., 60 Yates street

Children Cry for Pitcher's Castoria.

MARRIED.

CLARK-GILMORE.—On the 23rd instant, at the Goldstream House, by the Rev. D. MacRae, Mr. Robert Clark, merchant, Vancouver, to Miss Frances Gilmore.

NEW ADVERTISEMENTS.

AUCTION SALE

J. A. JOHNSON & CO.

Beg to announce that they have been favored with instructions from

CHIEF DEASY,

of the Fire Department, to sell at his residence No. 3 Amelia street, on

Monday Next, the 30th inst.,

the whole of his Household

FURNITURE

AND EFFECTS.

Full particulars will appear on Thursday.

D. JOHNSON, Auctioneer.

(Morning papers copy.) my24

FOR THE NORTH

The Steamer

BARBARA BOSCOWITZ

—WILL SAIL ON—

WEDNESDAY, MAY 25

From Porter's Wharf for Fort Simpson, Naas and way ports.

For freight or passage apply to

CAPT. J. D. WARREN

my24 22 Trounce Avenue.

Unlike the Dutch Process

No Alkalies

—OR—

Other Chemicals

are used in the preparation of

W. BAKER & CO.'S

BreakfastCocoa

which is absolutely pure and soluble.

It has *more than three times the strength* of Cocoa mixed with Starch, Arrowroot or Sugar, and is far more economical, *costing less than one cent a cup.* It is delicious, nourishing, and EASILY DIGESTED.

Sold by Grocers everywhere.

W. BAKER & CO., Dorchester, Mass.

Highest of all in Leavening Power.—Latest U. S. Gov't Report.

Royal Baking Powder

ABSOLUTELY PURE

GUARANTEED!

The Best Cigars in the Market.

INVINCIBLE SPOTS

RIALTO

PEG-TOP and L.O.G.

L.O. GROTHE & CO.

MONTREAL. my21

WE DON'T CURE FITS

BUT

WE MAKE FITS

And the best Fits to be found to-day are in our Nobby Spring Suits, at prices sure to Suit.

SATISFACTION OUR MOTTO.

SIMPSON'S

Bon Ton Tailoring Parlors

86 GOVERNMENT STREET.

We claim our regular prices are fully

10 PER CENT. LOWER

than others in our line, and in addition we

GIVE 5 PER CENT.

in goods on all cash sales.

CAMERON

The Clothier,

55 JOHNSON STREET.

ROBERT N. FITTON,

LANDSCAPE GARDENER

Fifteen years' practical experience.

Pruning, Flower and Vegetable Gardens laid out and kept in order by day or contract.

ESTIMATES GIVEN FOR TILE OR BOX DRAINING.

All communications attended to promptly.

RESIDENCE 58 NORTH PARK ST.

P.O. Box 748. mh7-tf Victoria, B.C.

FOR SALE.

ONE POOL TABLE, nearly new (5 ft. x 10 ft) by Brunswick, Balke & Co., with balls, cues and usual fittings complete. Can be seen by applying to the steward at the Victoria Club Fort street, Victoria. au20 tf

NOTICE

To Architects, Builders and Others:

THE PACIFIC ASPHALT CO.

is prepared to lay

Gravel Roofing at $5 per Square.

all work guaranteed.

PACIFIC ASPHALT CO.

J. E. CRANE, Sec.-Treas. a27-1m

NOTICE.

The 58th Drawing for an appropriation in the Vancouver Island Building Society will be held in Sir William Wallace Society's Hall, Broad street, at 8 p.m, on Thursday, the 26th of May, inst.

See that your shares are in good standing.

By order, B. WILLIAMS, Secretary.

Victoria, B.C., May 19th, 1892.

my20-td

BELYEA & GREGORY,

BARRISTERS & SOLICITORS.

OFFICE:

White House Block, Victoria, B. C.

P.O. BOX 683.

CLOTHING UP TO DATE

—AT—

JOHN McCALLUM'S,

The Fashionable Tailor,

42 BROAD STREET.

New and Fashionable Goods Arriving Daily.

Now is the time to place your order for a handsome Scotch Cheviot Spring Suit and Stylish Overcoat at popular prices.

I WANT THE TRADE

of every gentleman interested in being well dressed. My stock is attractive, extensive, and reasonable in price, and all the garments turned out are made by skilled tailors, trained by years of experience.

I make a specialty of Dress Suits. Goods and prices tell the tale.

AT JOHN McCALLUM'S

The Live Man, with Live Goods, at Live Prices

42 BROAD STREET.

"GI'E US A CA'."

"THE GLOBE"

Oyster and Chop House

42 YATES ST., VICTORIA.

OPEN DAY AND NIGHT.

VINCENT & HOLBROOK, Proprietors.

IF YOU DON'T GET YOUR JEWELERY MANUFACTURED & YOUR WATCHES REPAIRED AND ADJUSTED AT KINGHAM & MINOR'S. WE MAKE A SPECIALTY OF MANUFACTURING GOLD & SILVER JEWELERY INTO ANY SHAPE OR FORM. YOU FURNISH THE IDEA, WE DO THE REST. REPAIRS OF ALL KINDS NEATLY AND PROMPTLY EXECUTED. CHARGES MODERATE. ALL WORK GUARANTEED AT KINGHAM & MINOR'S 49 GOVERNMENT ST.

ADELPHI BUILDING—OFFICES TO RENT.

APPLICATIONS FOR OFFICES, in the first and second stories of the new "Adelphi" building, about to be constructed at the corner of Government and Yates streets, may now be made to the undersigned, at whose office the plans of the building can be inspected.

THOMAS HOOPER, Architect,

my17-tf Government street.

SPECTACLE WEARERS Why worry your eyes with ill-fitting glasses, or worse than that, allow persons calling themselves opticians (who do not know the first principles of optics, or anything pertaining to the eyes) to fit you to glasses. Have your **EYES TESTED FREE** by competent and experienced persons. Our work proves that we are the first and

ONLY OPTICIANS

established in British Columbia. Ask your friends, who have been fitted by us, and they will recommend you to

F. W. NOLTE & CO., 27 FORT ST.

(Successors to Hyams.)

Spectacles and Eyeglasses from $1 up

CHEAPER than the CHEAPEST

AND

FINER than the FINEST

Two principles employed by T. M. Graham in carrying on his gents' furnishing and clothier business at the Blue Front Store, No. 148 Government Street. Give him a trial and remember that an ounce of practical Common Sense is worth a pound of Theory.

THE SUN IS COMING AGAIN

And preparations have been made for his arrival by

A. B. ERSKINE,

who has imported the finest stock of

TANNED SHOES

ever seen in Victoria. They are worth seeing.

THE PRICES ARE NOT DIRT CHEAP,

but just cheap enough.

CHANGEABLE WEATHER

PROMOTES COUGHS.

LANGLEY'S BALSAM OF ANISEED

CURES COUGHS.

Prepared by

LANGLEY & CO., - - 21-23 YATES STREET.

Sold by all druggists.

CANADA PERMANENT

LOAN AND SAVINGS COMPANY

Head Office: Company's Buildings, Toronto Street, Toronto, Ontario.

J HERBERT MASON, - - - - - PRESIDENT AND MANAGING DIRECTOR.

Subscribed Capital - $5,000,000	Reserve Funds - - $ 1,562,252
Paid Up Capital - - 2,600,000	Total Assets - - - 12,091,772

This Company is now prepared to accept applications for Loans upon Improved City and Farm Securities at current rates of interest.

NO AGENTS' COMMISSION CHARGED THE BORROWER.

Full particulars on application to

HEISTERMAN & CO.,

75 Government Street,

Agents and Appraisers, Victoria District.

BODWELL & IRVING, Solicitors.